

Addendum 01

DOCUMENT 00 91 00

DATE: June 8, 2026

PROJECT: Lakota Local School Bus Building Addition
5186 County Road 13
Kansas, OH 44841

PROJECT #: 25108.00

OWNER: Lakota Local School District
Contact: Chad Coffman
5200 County Road 13
Kansas, OH 44841

ARCHITECT: Garmann Miller
38 South Lincoln Drive
P.O. Box 71
Minster, Ohio 45865

TO: Prospective Bidders

This addendum form is a part of the Contract Documents and modifies the Construction Documents dated May 27, 2026 with amendments and additions noted below.

Acknowledge receipt of this Addendum on the Bid Form. Failure to do so may disqualify the Bidder.

This addendum consists of 2 pages, 3 specification sections, and 4 re-issued drawing sheets.

CHANGES TO THE PROJECT MANUAL

1. Section 00 41 13 Bid Form: Replace section in its entirety.
2. Section 01 22 00 Unit Prices, Article 1.05 Schedule of unit Prices, add paragraph C Unsuitable Soils.
3. Section 08 33 23 Overhead Coiling Doors: Replace section in its entirety.



CHANGES TO THE DRAWINGS

1. Drawing Sheet G1.0 First Floor Code plan: Update UL number for 3 hour fire barrier to UL# U419
2. Drawing Sheet L2.1 Site Details: Details 2 Heavy Duty Concrete Pavement & 3 Concrete Pavement and Joints: Add verbiage, "Note: In areas where fat clay soils are encountered, fat clay soil is to be removed to 1' beneath pavement base and infilled with compacted ODOT #304 stone base or standard clay soil."
3. Drawing Sheet A0.1 General notes, Wall Types, Abbreviations, and Symbols Legend: Update UL number for wall type S6.6 to UL# U419.
4. Drawing Sheet A6.1 Door Schedule and Details: Door Schedule Updates
 - Size of doors A106a and A106b changed to 13'-0" x 12'-0"
 - Door Hardware Sets and Room Key Side information added
 - 180 MIN label added to door B102i
 - Door type and glass updated for doors A106c, B101g, and B102g

ATTACHMENTS

The following attachments are included and are part of this addendum:

Specification Sections 00 41 13, 01 22 00, and 08 33 23.

Drawing Sheets G1.0, L2.1, A0.1, and A6.1.

END OF ADDENDUM



SECTION 00 41 13 - BID FORM
THE PROJECT AND THE PARTIES

TO:

Lakota Local Schools
5200 County Road 13,
Kansas, Ohio44841

FOR:

Project: 25108.00 Lakota Local Schools Bus Building Addition
Project Number: 25108.00
5186 County Road 13
Kansas, Ohio44841

DATE: _____ (Bidder to enter date)

SUBMITTED BY:

Bidder's Full Name: _____

Address: _____

City, State, Zip: _____

Telephone: _____

Fax No.: _____

E-mail: _____

OFFER

Having examined the Place of The Work and all matters referred to in the Instructions to Bidders and the Contract Documents prepared by Garmann/Miller & Associates Inc. for the above mentioned project, we, the undersigned, hereby offer to enter into a Contract to perform the Work for the Sum of:

Item 1 - Contract A, General Construction - Base Bid:

_____ dollars

All Cash and Contingency Allowances described in Section 01 21 00 are included in the Bid Sum.

We have included the Bid Bond or security deposit as required by the Advertisement, Notice to Bidders, Instructions to Bidders.

This is a Tax Exempt Project.

Builders Risk Insurance is to be furnished by the Owner.

ACCEPTANCE

This offer shall be open to acceptance and is irrevocable for sixty days from the bid closing date.

If this bid is accepted by Owner within the time period stated above, we will:

Execute the Agreement within ten (10) days of receipt of Notice of Award.

Commence work within ten (10) days after written Notice to Proceed of this bid.

If this bid is accepted within the time stated, and we fail to commence the Work or we fail to provide the required Bond(s), the security deposit shall be forfeited as damages to Owner by reason of our failure, limited in amount to the lesser of the face value of the security deposit or the difference between this bid and the bid upon which a Contract is signed.

In the event our bid is not accepted within the time stated above, the required security deposit shall be returned to the undersigned, in accordance with the provisions of the Instructions to Bidders; unless a mutually satisfactory arrangement is made for its retention and validity for an extended period of time.

CONTRACT TIME

Owners desired start date: July 6, 2026

Owners desired completion date for pole framed bus storage building: November 20, 2026

Owners desired completion date for the remainder of the project: April 30, 2027

If this Bid is accepted, we will:

Complete the Work by April 30, 2027 or at an earlier date of _____
(Bidder to enter completion date or time frame prior to completion date listed.)

UNIT PRICES

The following are Unit Prices for specific portions of the Work as listed. The following is the list of Unit Prices:

Petroleum-Contaminated Soil Replacement (per Section 02 61 01, Article 1.07):

\$ _____ Per Cubic Yard

Unsuitable Soils:

Excavated Material:

\$ _____ Per Cubic Yard

Controlled Density Fill:

\$ _____ Per Cubic Yard

The Owner, Architect, and Contractor must agree to all Unit Prices prior to the award of contract. Lack of agreement of Unit Prices is grounds for rejection of bid.

ADDENDA

The following Addenda have been received. The modifications to the Bid Documents noted below have been considered and all costs are included in the Bid Sum.

- Addendum # _____ Dated _____.
- Addendum # _____ Dated _____.
- Addendum # _____ Dated _____.
- Addendum # _____ Dated _____.
- Addendum # _____ Dated _____.
- Addendum # _____ Dated _____.

BID FORM SUPPLEMENTS

Bid Bond

25108.00 Lakota Local Schools
Bus Building Addition
Construction Documents -
Addendum 01

Bid Form

00 41 13 - 2
June 8, 2026

Noncollusion Affidavit
Contractor's Affidavit
BID FORM SIGNATURE(S)

(Bidder - print the full name of your firm)
was hereunto affixed in the presence of:

(Authorized signing officer)

(Authorized signing officer, Title)

SEALED SUBMISSION:

Bid is to be submitted in Duplicate.

Bid is to be submitted in a sealed envelope containing bid and bid form supplements and addressed as follows:

Prime Contract Bid for:
Lakota Local Schools
5186 County Road 13
Kansas, Ohio 44841

END OF BID FORM

**SECTION 01 22 00
UNIT PRICES**

PART 1 GENERAL

1.01 SECTION INCLUDES

- A. List of unit prices, for use in preparing Bids.
- B. Measurement and payment criteria applicable to Work performed under a unit price payment method.
- C. Defect assessment and non-payment for rejected work.

1.02 COSTS INCLUDED

- A. Unit Prices included on the Bid Form shall include full compensation for all required labor, products, tools, equipment, plant, transportation, services, testing and incidentals; erection, application or installation of an item of the Work; overhead and profit.

1.03 MEASUREMENT OF QUANTITIES

- A. Take all measurements and compute quantities. Measurements and quantities will be verified by Owner's representatives.
- B. Assist by providing necessary equipment, workers, and survey personnel as required.
- C. Measurement by Volume: Measured by cubic dimension using mean length, width and height or thickness.

1.04 PAYMENT

- A. Payment for Work governed by unit prices will be made on the basis of the actual measurements and quantities of Work that is incorporated in or made necessary by the Work and accepted by the Architect, multiplied by the unit price.

1.05 SCHEDULE OF UNIT PRICES

- A. The Owner, Architect and Contractor must agree to all unit prices prior to the award of contract. A lack of agreement of unit prices is grounds for rejection of bids.
- B. Unit Price for Petroleum-Contaminated Soil Replacement (per Section 02 61 01).
 - 1. If petroleum-contaminated soils are encountered during the removal of underground storage tank piping (per Section 02 65 00), the costs for its removal/disposal and provision of new backfill (per Section 02 61 01) at these related excavations only will be paid for on a unit price basis.
 - 2. If petroleum-contaminated soils are NOT encountered during the removal of underground storage tank piping, backfill of underground storage tank piping excavations shall be completed at no additional cost.
- C. Unsuitable Soils
 - 1. Excavation: Include in the unit price the removal of unsuitable material and disposal off site.
 - a. Provide cost per Cubic Yard
 - 2. Controlled Density Fill (CDF): Include in the unit price importing and placement of engineered fill.
 - a. Provide cost per Cubic Yard

PART 2 PRODUCTS - NOT USED

PART 3 EXECUTION - NOT USED

END OF SECTION

**SECTION 08 33 23
OVERHEAD COILING DOORS**

PART 1 GENERAL

1.01 SECTION INCLUDES

- A. Exterior coiling doors.
- B. Electric operators and control stations.
- C. Wiring from electric circuit disconnect to operators and control stations.

1.02 RELATED REQUIREMENTS

- A. Division 26 - Electrical

1.03 REFERENCE STANDARDS

- A. ASTM A653/A653M - Standard Specification for Steel Sheet, Zinc-Coated (Galvanized) or Zinc-Iron Alloy-Coated (Galvannealed) by the Hot-Dip Process; 2025a.
- B. ITS (DIR) - Directory of Listed Products; Current Edition.
- C. UL (DIR) - Online Certifications Directory; Current Edition.
- D. UL (EAUED) - Electrical Appliance and Utilization Equipment Directory; Underwriters Laboratories Inc.; current edition.

1.04 SUBMITTALS

- A. See Section 01 30 00 - Administrative Requirements for submittal procedures.
- B. Product Data: Provide general construction, electrical equipment, and component connections and details.
- C. Shop Drawings: Indicate pertinent dimensioning, anchorage methods, hardware locations, and installation details.
- D. Samples: Two slats, 6 by 6 inches in size illustrating shape, color and finish texture.
- E. Manufacturer's Installation Instructions: Indicate installation sequence and procedures, adjustment and alignment procedures.
- F. Maintenance Data: Indicate lubrication requirements and frequency and periodic adjustments required.

1.05 QUALITY ASSURANCE

- A. Manufacturer Qualifications: Company specializing in manufacturing the products specified in this section with minimum five years of documented experience.

1.06 REGULATORY REQUIREMENTS

- A. Conform to applicable code for fire rated openings.
- B. Provide products listed and labeled by UL as suitable for the purpose specified and indicated.
- C. Provide certificate of compliance from authority having jurisdiction indicating approval of fire rated units and operating hardware assembly.
- D. Products Requiring Electrical Connection: Listed and classified by ITS (DIR), UL (DIR), or testing firm acceptable to authorities having jurisdiction as suitable for purpose specified and indicated.

1.07 WARRANTY

- A. See Section 01 78 00 - Closeout Submittals for additional warranty requirements.
- B. Manufacturer Warranty: Provide 2-year manufacturer warranty for roller shaft counterbalance assembly. Complete forms in Owner's name and register with manufacturer.

PART 2 PRODUCTS

2.01 MANUFACTURERS

- A. Overhead Coiling Service Doors:
 - 1. C.H.I. Overhead Doors; Model 6221: www.chiohd.com.
 - 2. Clopay Building Products; CESD10: www.clopaydoor.com.
 - 3. Cornell Iron Works, Inc: www.cornelliron.com.
 - 4. Overhead Door Corporation; Model 610 Rolling Service Door: www.overheaddoor.com/#sle.
 - 5. Wayne-Dalton, a Division of Overhead Door Corporation; Model 900 Rolling Service Door: www.wayne-dalton.com.
 - 6. Substitutions: See Section 01 60 00 - Product Requirements.

2.02 OVERHEAD COILING INSULATED SERVICE DOORS

- A. Product:
 - 1. Model: 'T' Series Thermal Door
 - 2. Mounting: Interior face mounted on prepared opening
- B. Exterior Coiling Doors Type ____: Steel slat curtain.
 - 1. Capable of withstanding positive and negative wind loads of 20 psf without undue deflection or damage to components.
 - 2. Sandwich Slats: Manufacturer's standard, with core of foamed-in-place polyurethane insulation; minimum R-value of 4.88.
 - 3. Nominal Slat Size: 2-5/8 inches high and 7/8 inches thick x required length.
 - 4. Slat Material: ASTM A 653/A 653M galvanized steel; with a G90 galvanized coating
 - 5. Slat Gauge:
 - a. Outside face not less than 22 gauge
 - b. Inside face not less than 22 gauge
 - c. Finish: Factory painted, color as selected.
 - 6. Bottom Bar: Two (2) 2" x 2" x 1/8 " structural steel angles
 - 7. Guide, Angles: galvanized steel.
 - a. Finish: Factory painted, color to match slats.
 - 8. Hood Enclosure: Manufacturer's standard; primed steel.
 - a. Material 24 gauge galvanized steel
 - b. Finish: Factory painted, color to match slats.
 - 9. Operation
 - a. Electric operation.
 - 1) Model GH, heavy duty, UL listed, gearhead hoist type operator.
 - 2) Voltage: 208V, 3 phase
 - 3) Size: 3/4 HP
 - 4) Control Station: Flush Mounted, 3-button OPEN/CLOSE/STOP
 - 5) Safety Edge: Located at bottom of curtain, full width, electro-mechanical sensitized type, wired to stop operator upon striking object, hollow neoprene covered.
 - 6) Speed reduction shall be worm-gear-in-oil-bath gear reducer with synthetic "All Climate" oil. Shall provide 45:1 speed reduction.
 - 10. Mounting: Within framed opening.
 - 11. Locking:
 - a. Motor operated doors: integral gearing of motor operator to provide locking for door.

PART 3 EXECUTION

3.01 EXAMINATION

- A. Verify that adjacent construction is suitable for door installation.
- B. Verify that electrical services have been installed and are accessible.
- C. Verify that door opening is plumb, header is level, and dimensions are correct.
- D. Notify Architect of any unacceptable conditions or varying dimensions.
- E. Commencement of installation indicates acceptance of substrate and door opening conditions.

3.02 INSTALLATION

- A. Install units in accordance with manufacturer's instructions.
- B. Use anchorage devices to securely fasten assembly to wall construction and building framing without distortion or stress.
- C. Securely and rigidly brace components suspended from structure. Secure guides to structural members only.
- D. Fit and align assembly including hardware; level and plumb, to provide smooth operation.
- E. Install enclosure and perimeter trim.

3.03 TOLERANCES

- A. Maintain dimensional tolerances and alignment with adjacent work.
- B. Maximum Variation From Plumb: 1/16 inch.
- C. Maximum Variation From Level: 1/16 inch.
- D. Longitudinal or Diagonal Warp: Plus or minus 1/8 inch per 10 feet straight edge.

3.04 ADJUSTING

- A. Adjust operating assemblies for smooth and noiseless operation.

3.05 CLEANING

- A. Clean installed components.
- B. Remove labels and visible markings.

END OF SECTION

CODE INFORMATION

BUILDING DESCRIPTION: NEW BUILDING/ADDITION TO BUS STORAGE BUILDING

APPLICABLE CODE: 2024 OHIO BUILDING CODE

OCCUPANTS: 64

NUMBER OF EXITS:
REQUIRED: 2
ACTUAL: 8

DESIGN UNIFORM LOAD: SEE STRUCTURAL SHEETS

OCCUPANCY / USE GROUP: S-1 & S-2

CONSTRUCTION TYPE: TYPE V-8

REQUIRED PLUMBING FIXTURES:
MALE WATER CLOSETS: 1
FEMALE WATER CLOSETS: 1
MALE LAVATORIES: 1
FEMALE LAVATORIES: 1
SERVICE SINK: 1
DRINKING FOUNTAIN: 1

ACTUAL PLUMBING FIXTURES:
TWO UNISEX RESTROOMS A SERVICE SINK AND A DRINKING FOUNTAIN PROVIDED IN THE EXISTING BUILDING.

BUILDING AREAS 1 AND 2

OCCUPANCY / USE GROUP: S-1, S-2 (MIXED USE, SEPARATED)

CONSTRUCTION TYPE: TYPE V-8

ALLOWABLE AREA (TABLE 506.2):
S-1 = 9,000 SF
S-2 = 13,500 SF

FRONTAGE INCREASE FACTOR (TABLE 506.3.3):
30' OPEN SPACE FOR 100% OF PERIMETER EQUALS 75% AREA INCREASE.

ALLOWABLE AREA WITH FRONTAGE INCREASE:
S-1 = 15,750 SF
S-2 = 23,625 SF

ACTUAL AREA:
S-1 = 4,969 SF
S-2 = 12,883 SF

SEPARATED ALLOWABLE AREA CHECK:
 $(4,969/15,750) + (12,883/23,625) \leq 1.0$
.315 + .545 <= 1.0
.860 <= 1.0

ROOM INDEX - OVERALL					
ROOM NUMBER	ROOM NAME	USE GROUP	AREA	OCCUPANT LOAD FACTOR	NUMBER OF EXITS
A100	EXISTING MAINTENANCE	S-1	2,079 SF	300	7
A101	EXISTING MAINTENANCE	S-1	865 SF	300	3
A102	EXISTING MEETING ROOM	S-1	282 SF	75	4
A103	EXISTING RR	S-1	48 SF	0	
A104	EXISTING RR	S-1	32 SF	0	
A105	EXISTING OFFICE	S-1	147 SF	150	1
A106	MAINTENANCE	S-1	1,111 SF	300	4
A200	EXISTING MEZZANINE	S-1	539 SF	300	2
B100	BUS STORAGE	S-2	4,208 SF	300	14
B101	BUS STORAGE	S-2	4,183 SF	300	14
B102	BUS STORAGE	S-2	4,208 SF	300	14
B103	BREEZEWAY	S-2	77 SF	150	1
ST1	EXISTING STAIRS	S-1	48 SF	0	

CODE PLAN LEGEND

(X) OCCUPANT LOAD THROUGH EXIT

(XX) CLEAR EXIT WIDTH

(XXX) ALLOWABLE NUMBER OF OCCUPANTS THROUGH EXIT

2 HOUR FIRE BARRIER (2FB)

3 HOUR FIRE BARRIER (3FB)



ADDITION TO:
LAKOTA LOCAL SCHOOLS BUS BUILDING
STATE COUNTY ROAD 11, LAKOTA, OHIO 44841

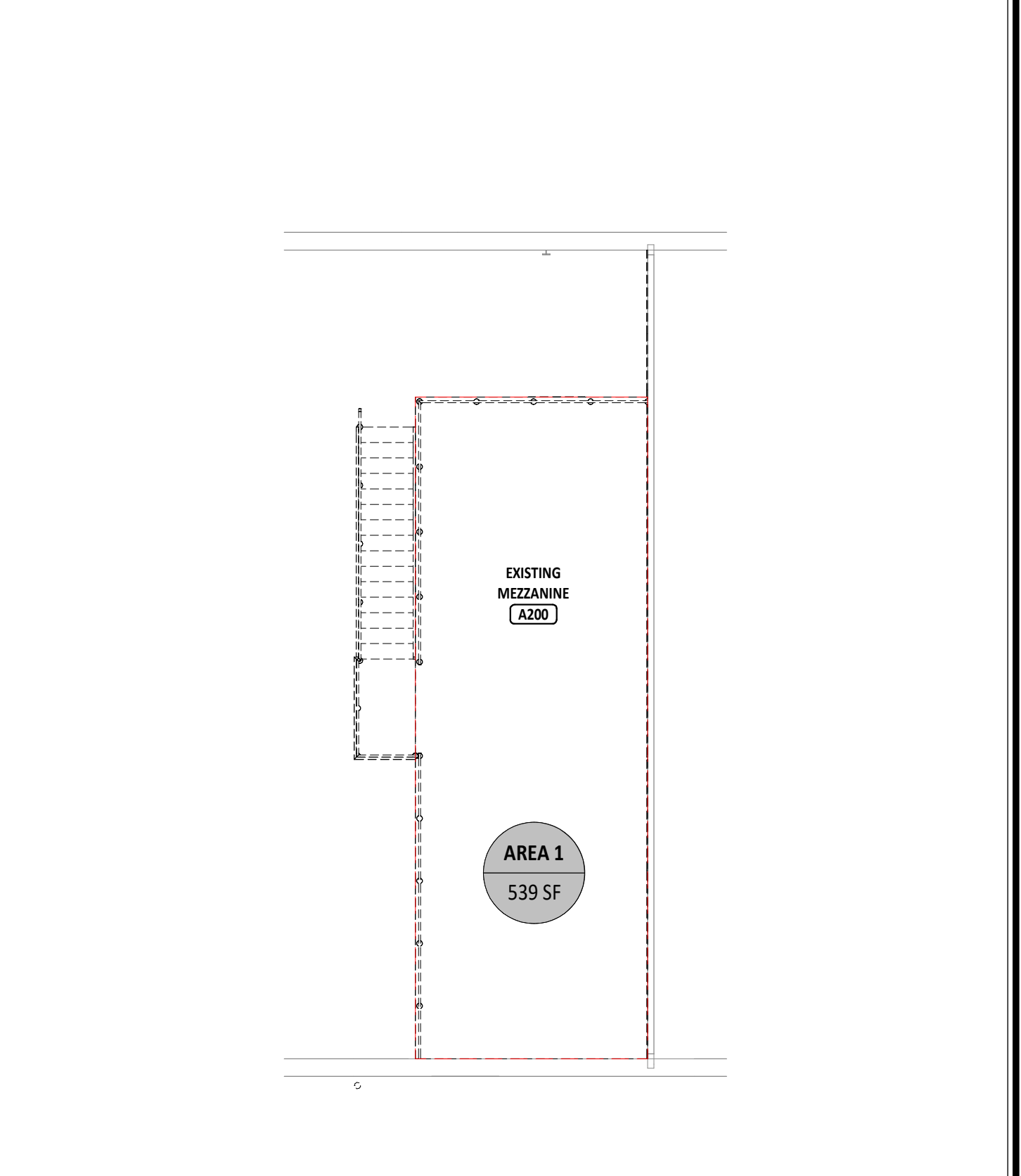
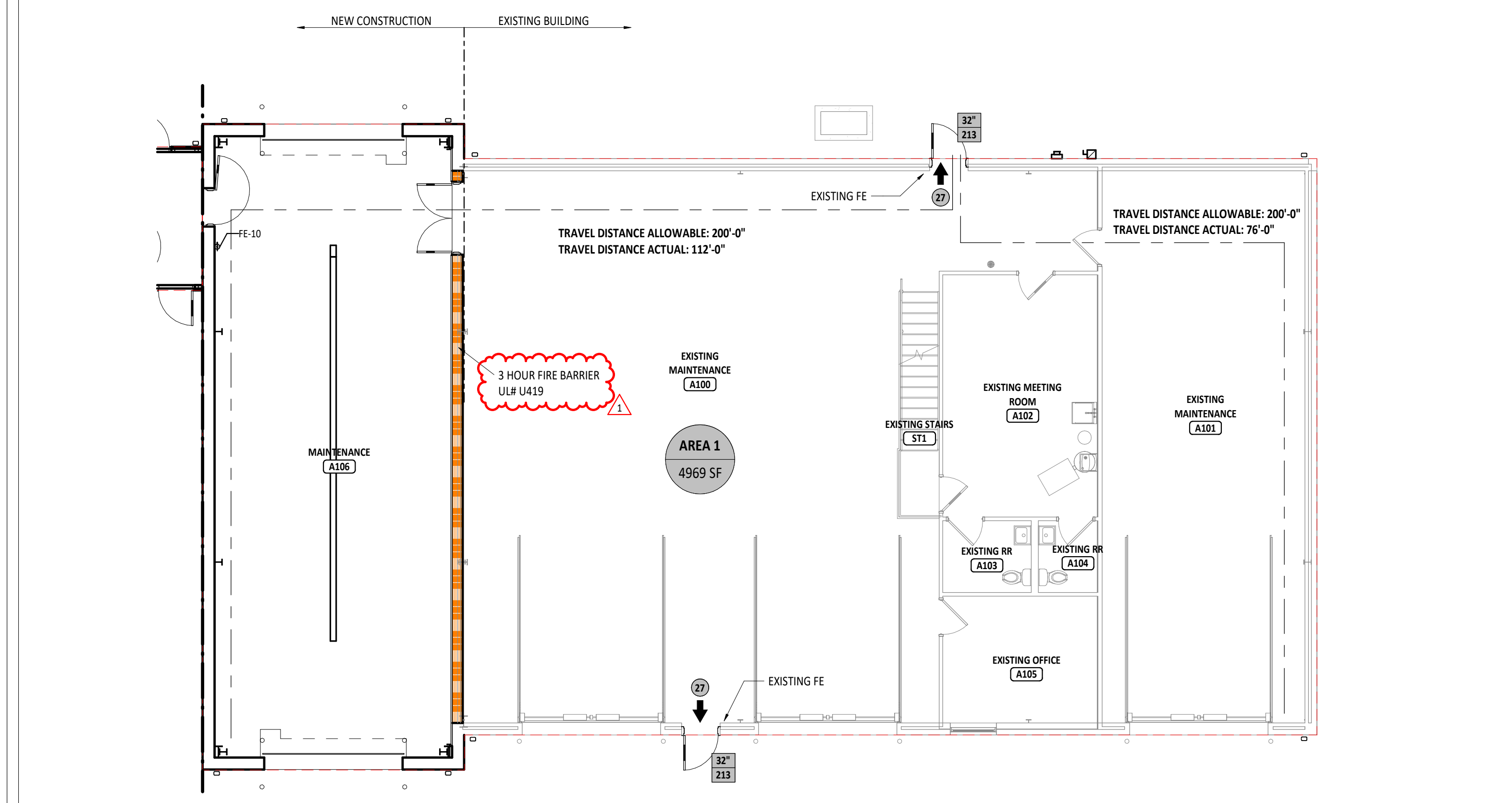
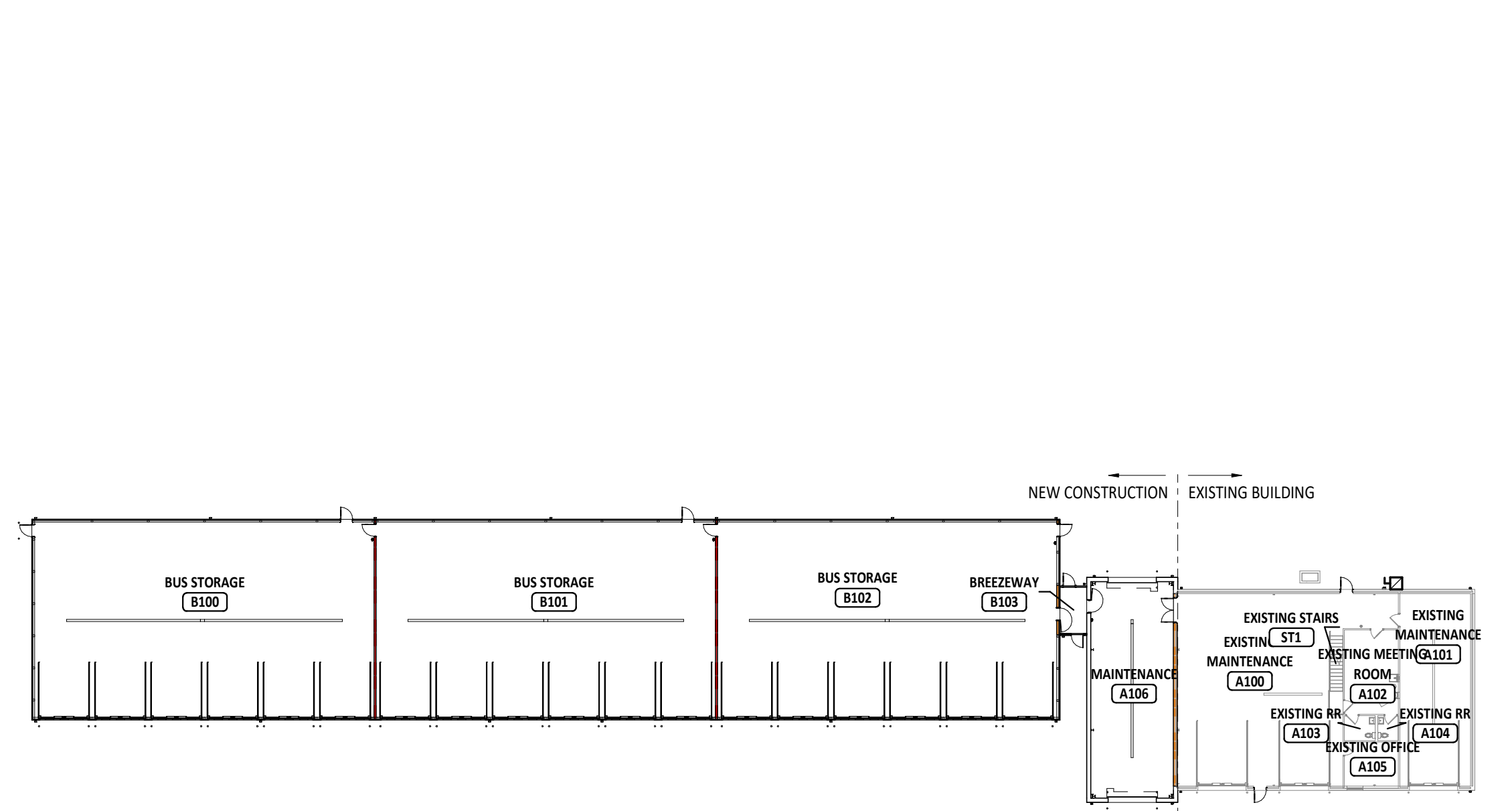

3
G1.0 FIRST FLOOR CODE PLAN - OVERALL
1/32" = 1'-0"

2
G1.0 FIRST FLOOR CODE PLAN - UNIT A
1/8" = 1'-0"

4
G1.0 ENLARGED MEZZANINE CODE PLAN - UNIT A
1/8" = 1'-0"

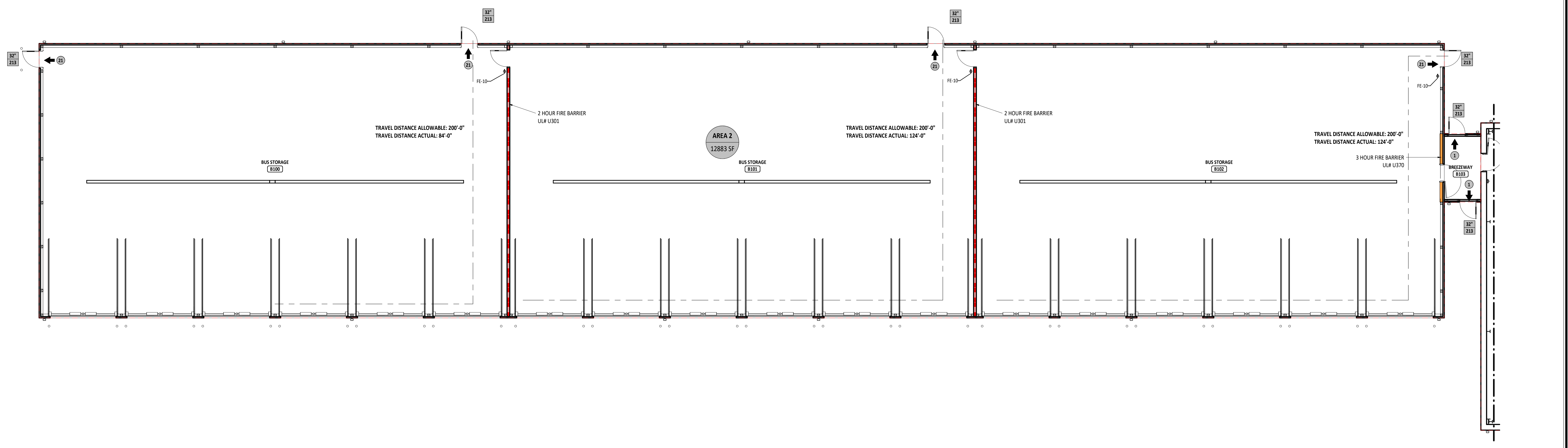

1
G1.0 FIRST FLOOR CODE PLAN - UNIT B
1/8" = 1'-0"

ISSUANCES/REVISIONS	
CONSTRUCTION DOCUMENTS	09/27/2024
1 ADDENDUM #01	06/08/2025

PROJECT NUMBER:	DRAWN BY:	CHECKED BY:
25055.00	BER	RH

SHEET TITLE:
FIRST FLOOR CODE PLAN

SHEET NUMBER:
G1.0

© COPYRIGHT 2024 GARMANN/MILLER & ASSOCIATES, INC.

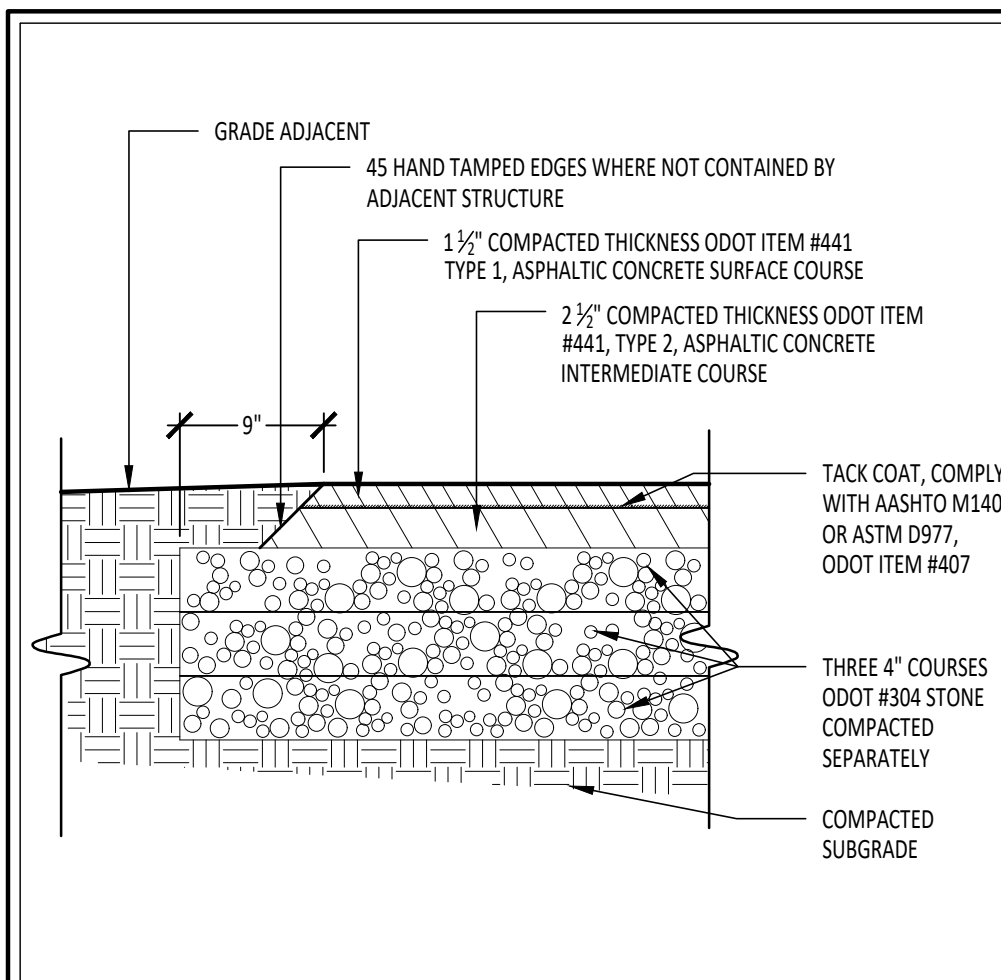

1 ASPHALT PAVEMENT HEAVY DUTY
1/2" = 1'-0"

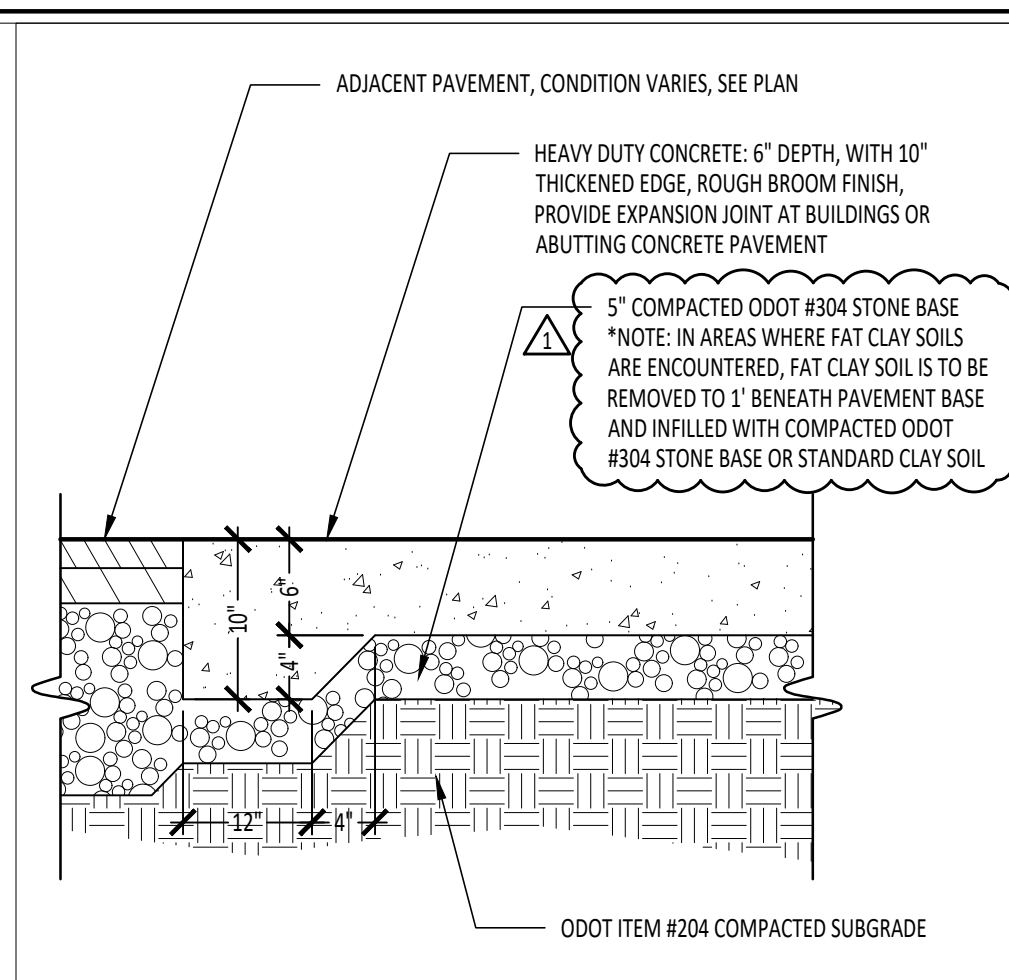

2 HEAVY DUTY CONCRETE PAVEMENT
1/2" = 1'-0"

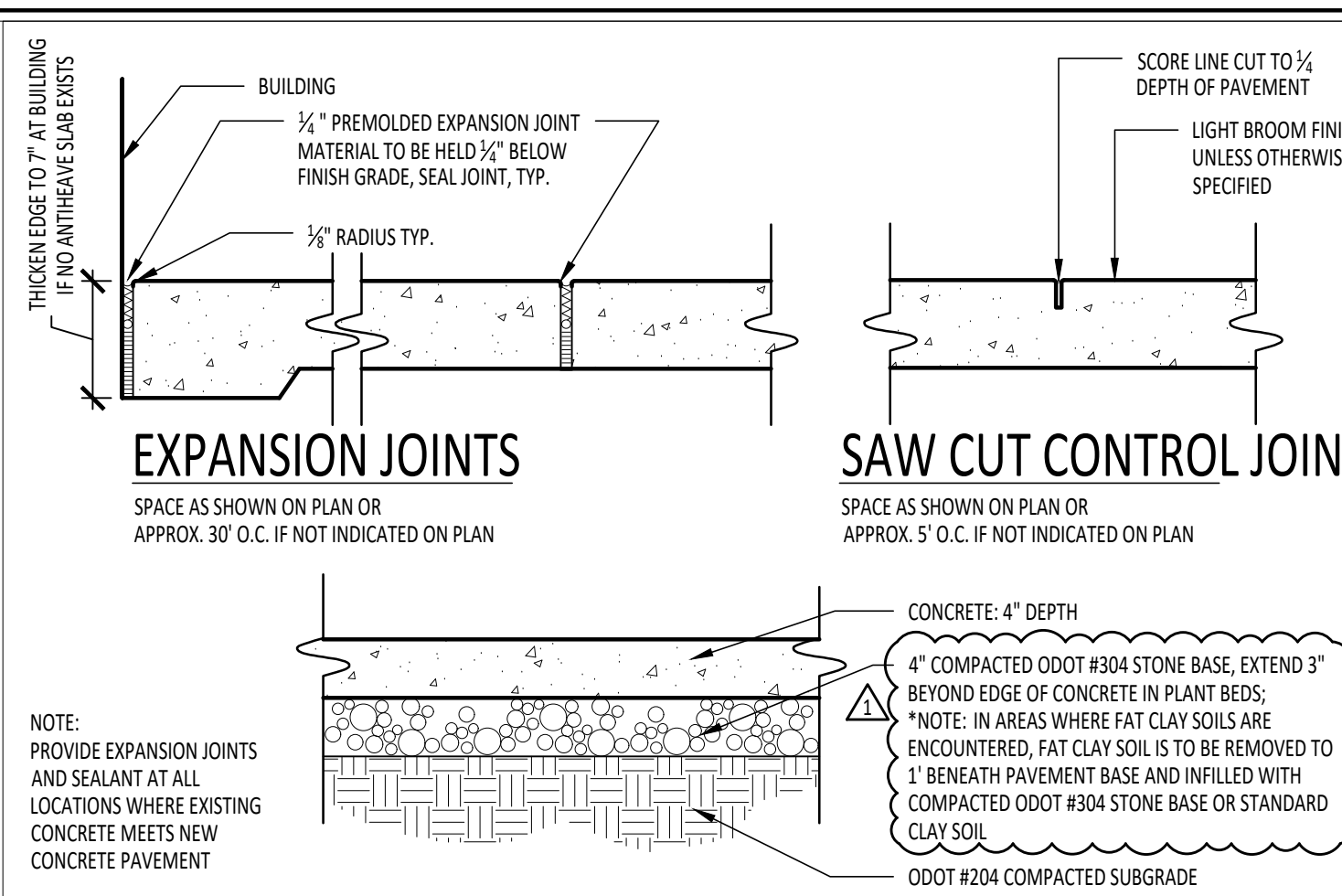

3 CONCRETE PAVEMENT AND JOINTS
1/2" = 1'-0"

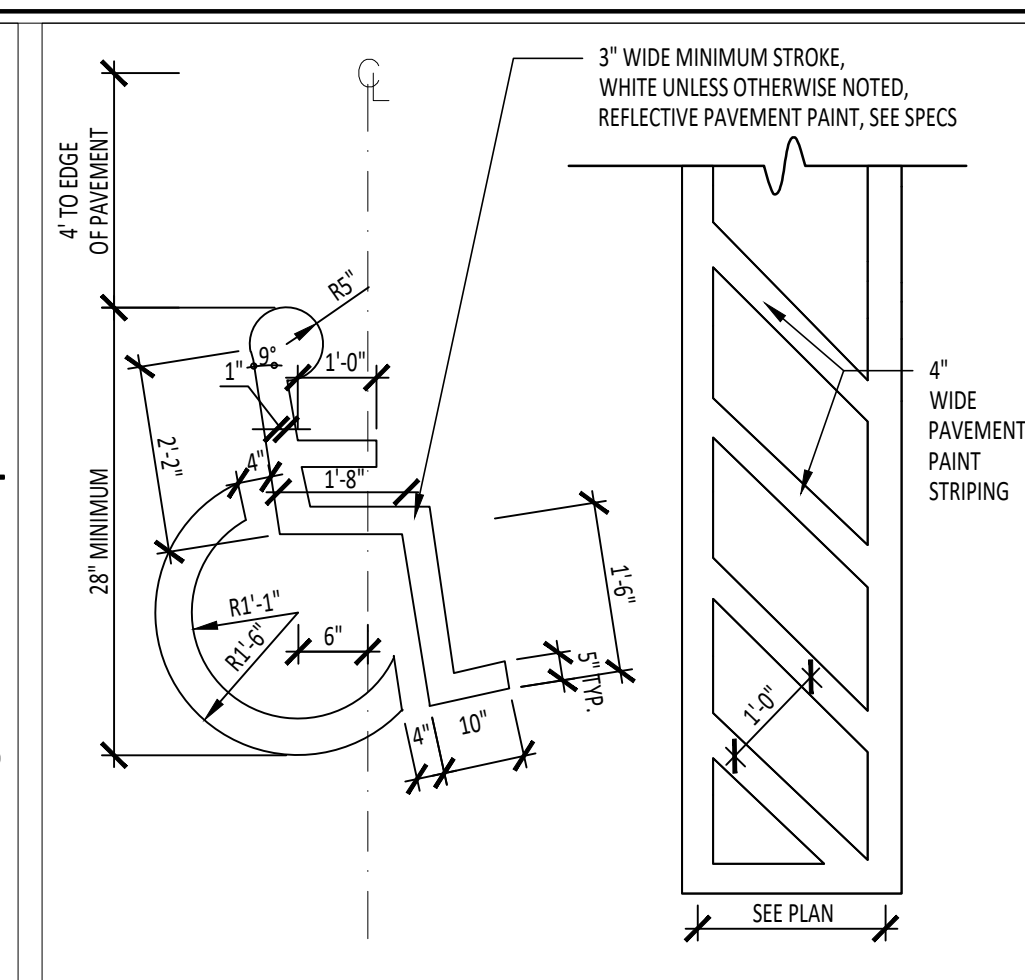

4 ACCESSIBLE PARKING LOGO
1/2" = 1'-0"

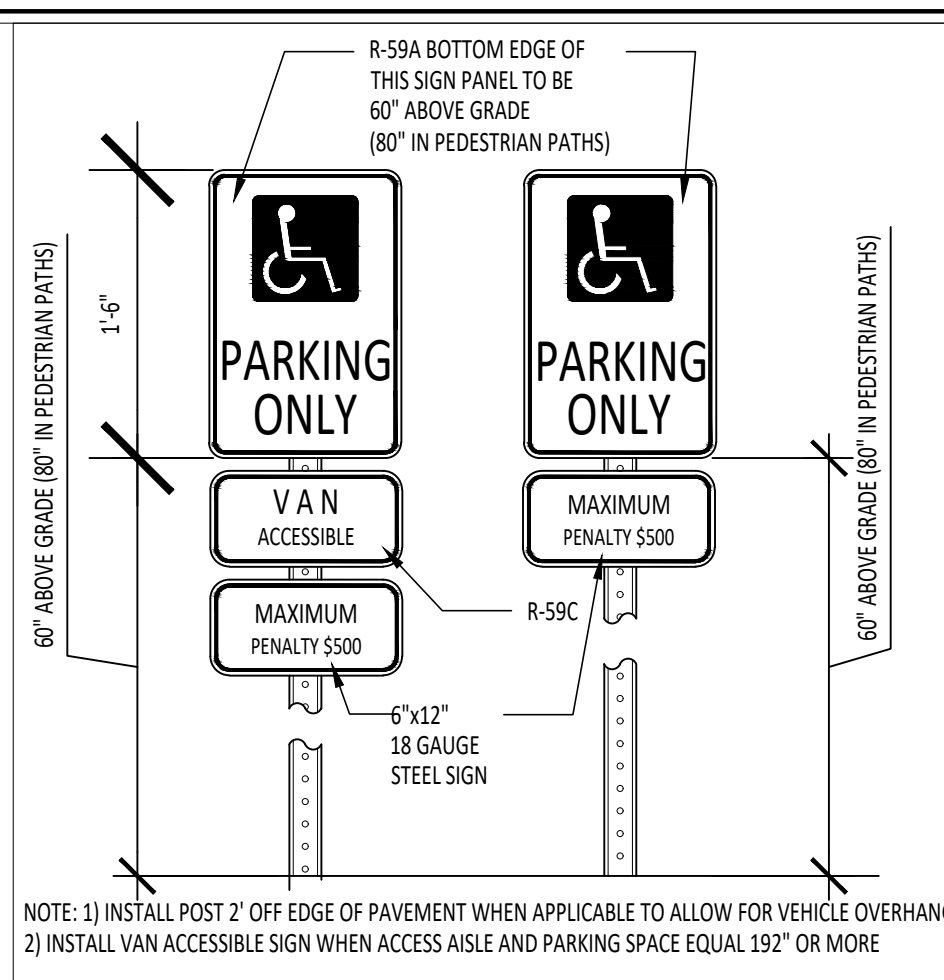

5 RESERVED ACCESSIBLE PARKING SIGN
1/2" = 1'-0"

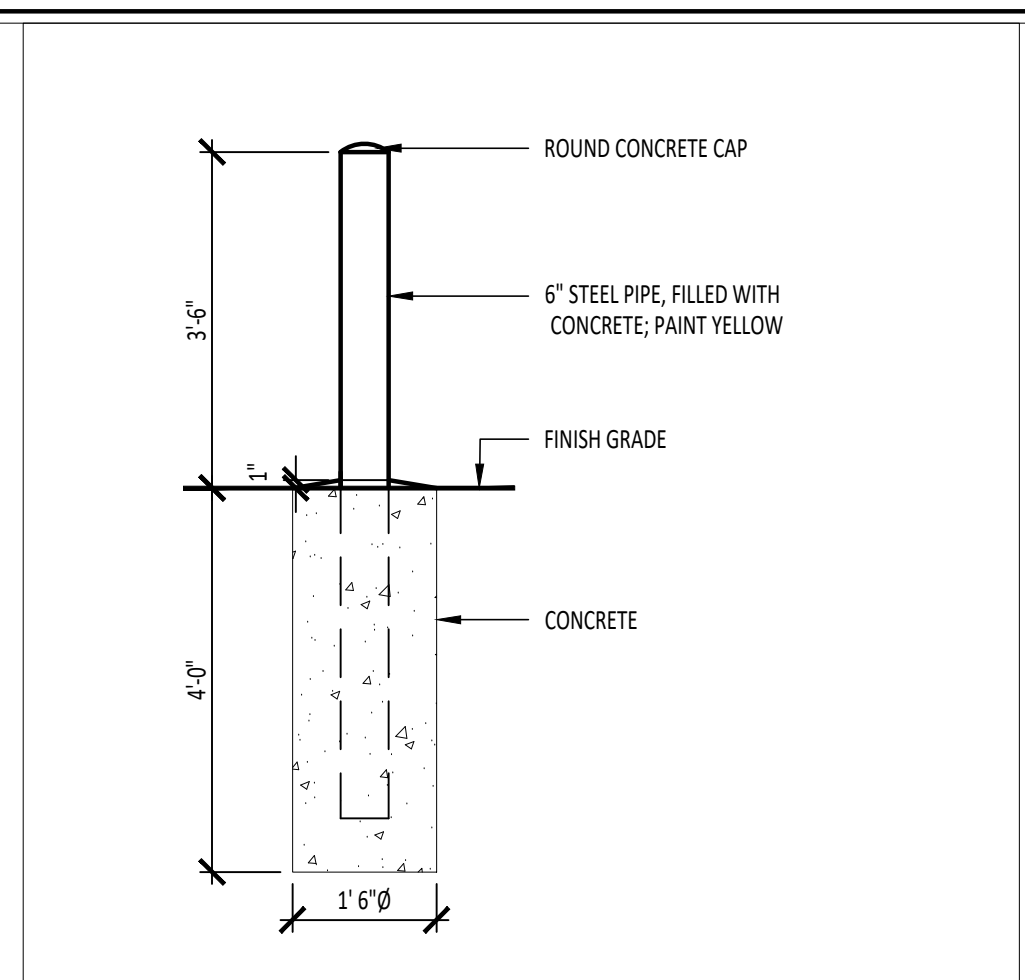

6 TYPICAL BOLLARD
1/2" = 1'-0"

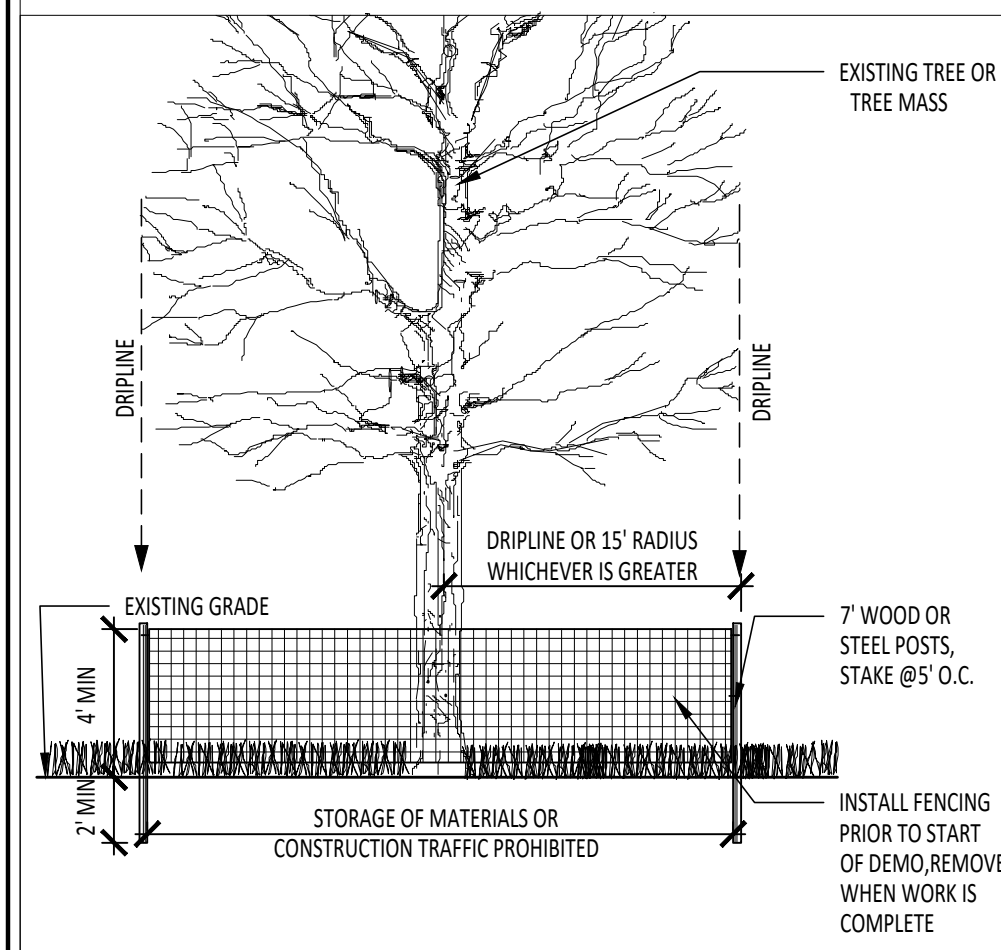

7 TEMPORARY TREE FENCING
1/4" = 1'-0"

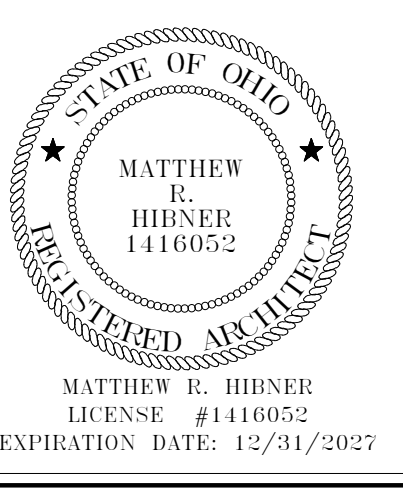

LAKOTA LOCAL SCHOOLS BUS BUILDING

ISSUANCES/REVISIONS	
CONSTRUCTION DOCUMENTS	05/27/2026
ADDENDUM 01	06/08/2026

PROJECT NUMBER:	DRAWN BY:	CHECKED BY:
25108.00	AJW	SK

SHEET TITLE:
SITE DETAILS

SHEET NUMBER:
L2.1

ADDITION TO:

518E COUNTY ROAD 13, JANKAS, OHIO 43041

* NOTE: ABBREVIATIONS USED ON THE CONTRACT DOCUMENTS, INCLUDE BUT ARE NOT LIMITED TO THOSE LISTED BELOW.

CHARACTERS table with columns for symbol, number, degree, diameter, square, feet, inch, angle, and penny (nails).

MEASUREMENTS table with columns for symbol and unit name (e.g., Celsius, Fahrenheit, Acres, British Thermal Unit).

A table with columns for symbol and unit name (e.g., Anchor Bolt, Air Conditioning, Accessible, Acoustical).

B table with columns for symbol and unit name (e.g., Brick Expansion Joint, Board, Bituminous).

C table with columns for symbol and unit name (e.g., Closure, Cabinet, Category, Catch Basin).

Control Joint table with columns for symbol and unit name (e.g., Control Joint, Centerline, Ceiling).

D table with columns for symbol and unit name (e.g., Depth, Disabled, Double, Display Case).

E table with columns for symbol and unit name (e.g., East, Each, Expansion Bolt, Each Face).

F table with columns for symbol and unit name (e.g., Fire Alarm, Face Brick, Face, Floor Cleanout).

Fire Protection table with columns for symbol and unit name (e.g., Fire Protection, Fireproofing, Frame).

G table with columns for symbol and unit name (e.g., Ground, Gauge, Galvanized).

H table with columns for symbol and unit name (e.g., Hose Bibb, Hollow Core, Han, Hardware).

I table with columns for symbol and unit name (e.g., Inside Diameter, In Lieu Of, Incandescent).

J table with columns for symbol and unit name (e.g., Janitor, Janitorial Closet, Joist, Joint).

K table with columns for symbol and unit name (e.g., Knurled, Kitchen, Kip, Kick Plate).

L table with columns for symbol and unit name (e.g., Length, Laboratory, Laminate, Lavatory).

Mounted table with columns for symbol and unit name (e.g., Mounted, Mounting, Metal, Mullion).

O table with columns for symbol and unit name (e.g., Outside Air, On Center, On Center Each Way).

P table with columns for symbol and unit name (e.g., Paint, Public Address, Paving, Partition).

Q table with columns for symbol and unit name (e.g., Quarry Tile, Quantity, Radius, Return Air).

R table with columns for symbol and unit name (e.g., Resilient Base, Rubber, Referred Ceiling Plan).

S table with columns for symbol and unit name (e.g., South, Supply Air, Sanitary, Solid Core).

T table with columns for symbol and unit name (e.g., Tread / Thermostat, Top and Bottom, Tongue and Groove).

Similar table with columns for symbol and unit name (e.g., Similar, Sealer, Sheet Metal, Sanitary Napkin Dispenser).

U table with columns for symbol and unit name (e.g., Unfinished, Unless Noted Otherwise, Unit Ventilator, Urrinal).

V table with columns for symbol and unit name (e.g., Ventilation and Air Conditioning, Vertical, Vestibule).

W table with columns for symbol and unit name (e.g., West / Width, With, Without, Wardrobe Accessories).

X table with columns for symbol and unit name (e.g., X-Seal Continuous Rigid Insulation, Wainscot, Wall Service Sink).

Y table with columns for symbol and unit name (e.g., Yard / Yard Drain).

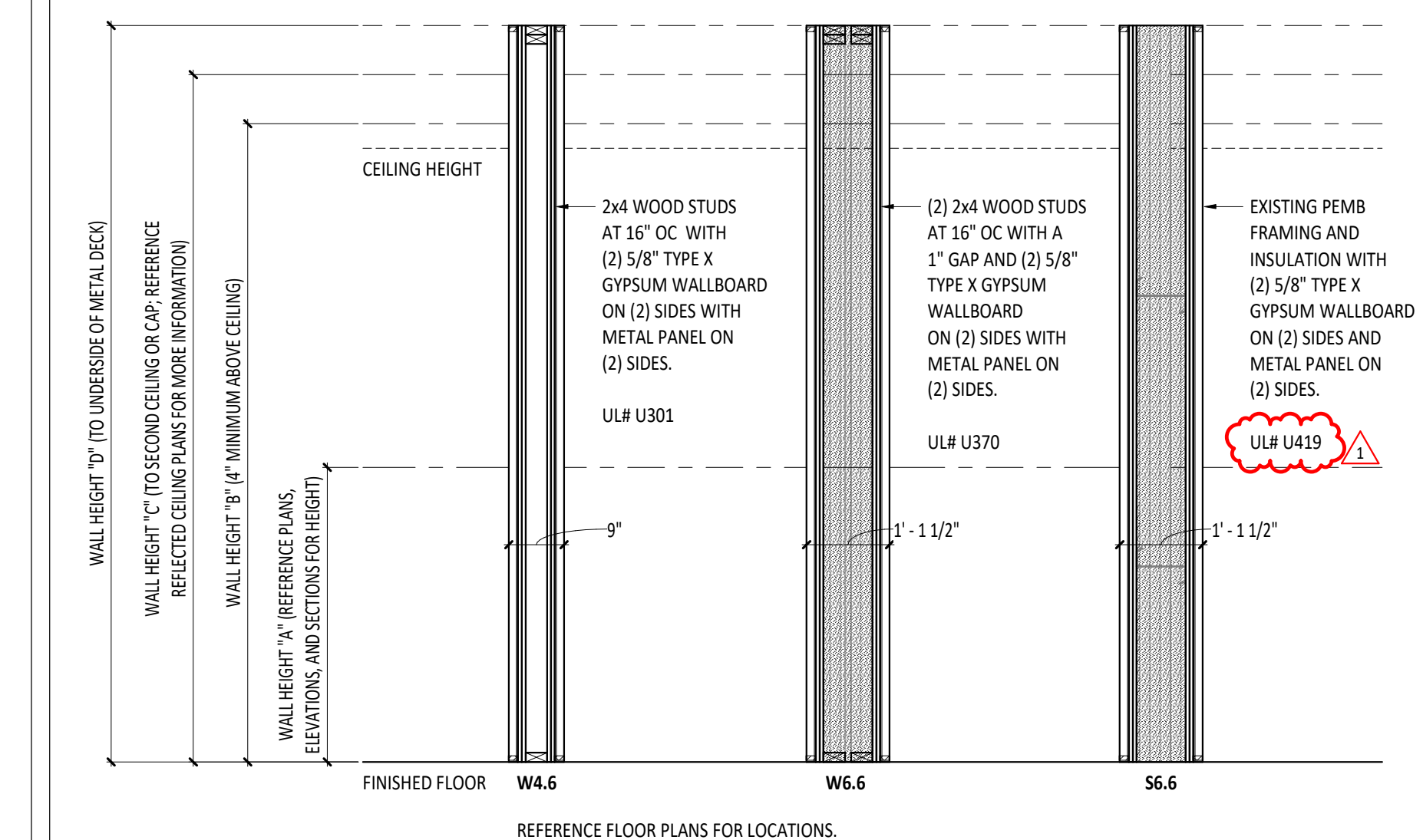

1 STUD WALL TYPES (5) 1/2\"/>

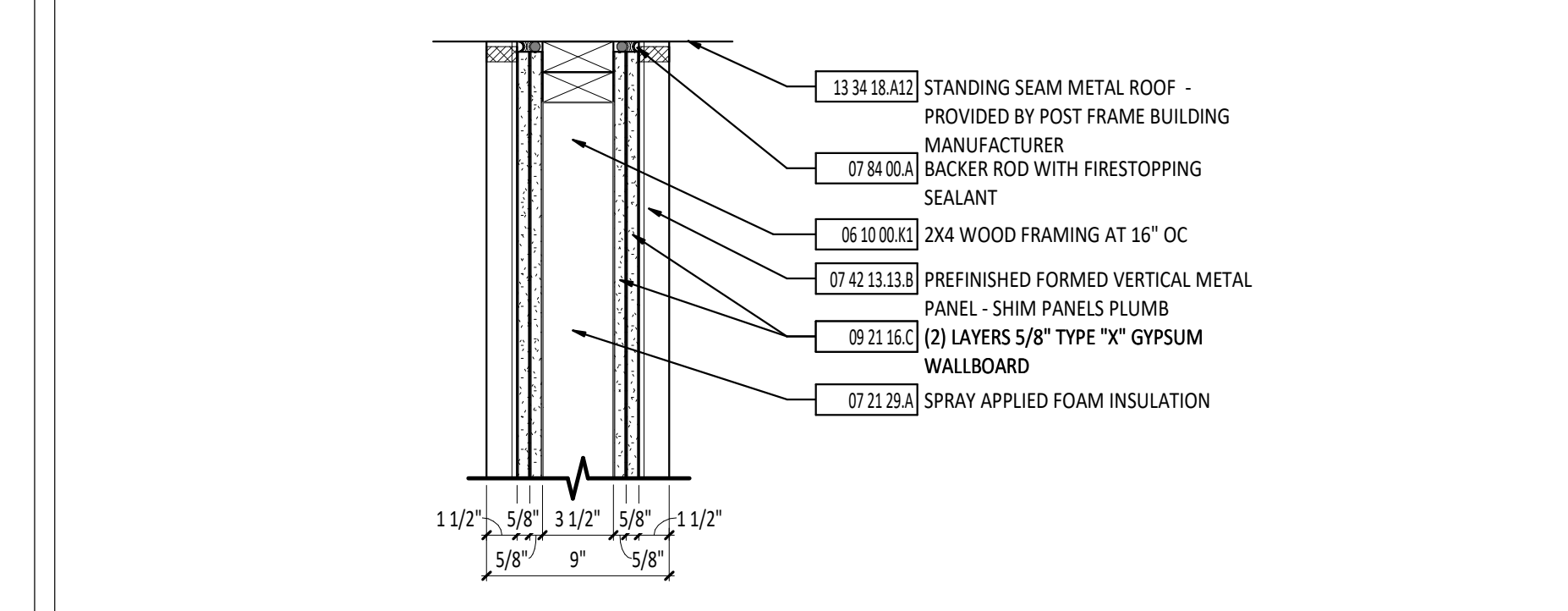

2 WALL TERMINATION - FIRESTOPPING (UL #J301) 1 1/2\"/>

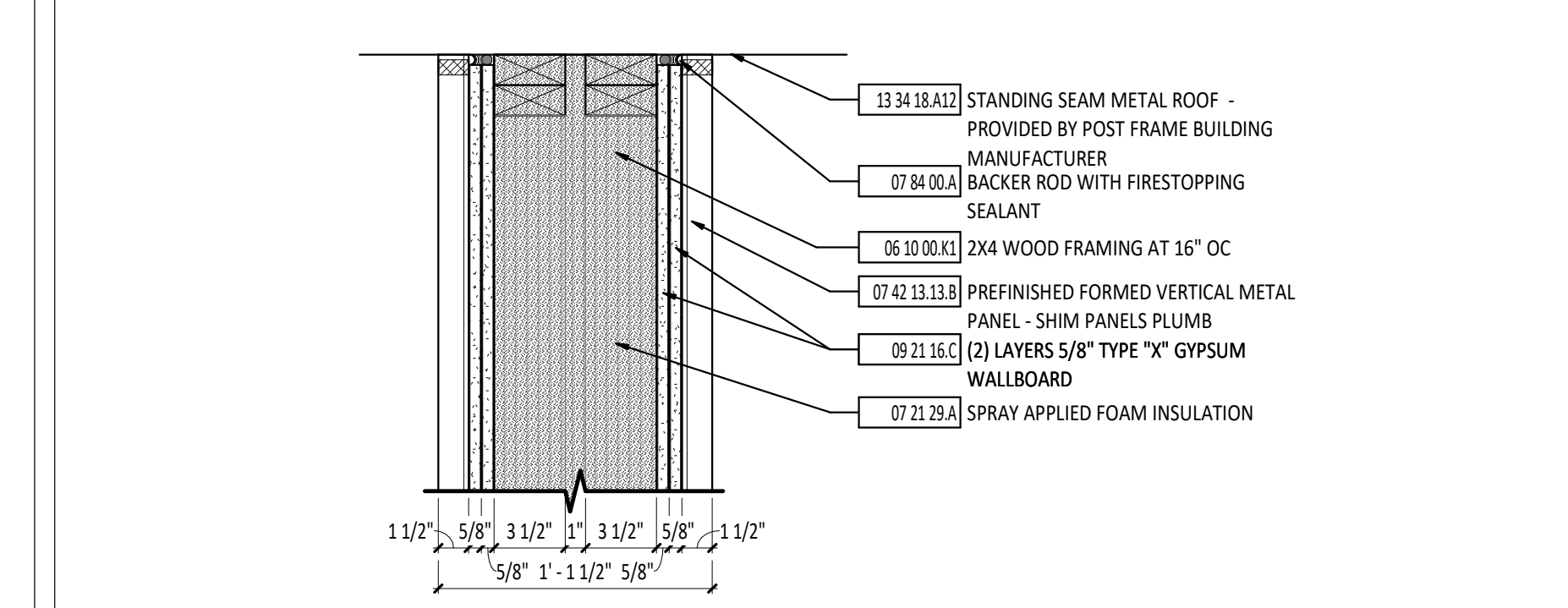

3 WALL TERMINATION - FIRESTOPPING (UL #J370) 1 1/2\"/>

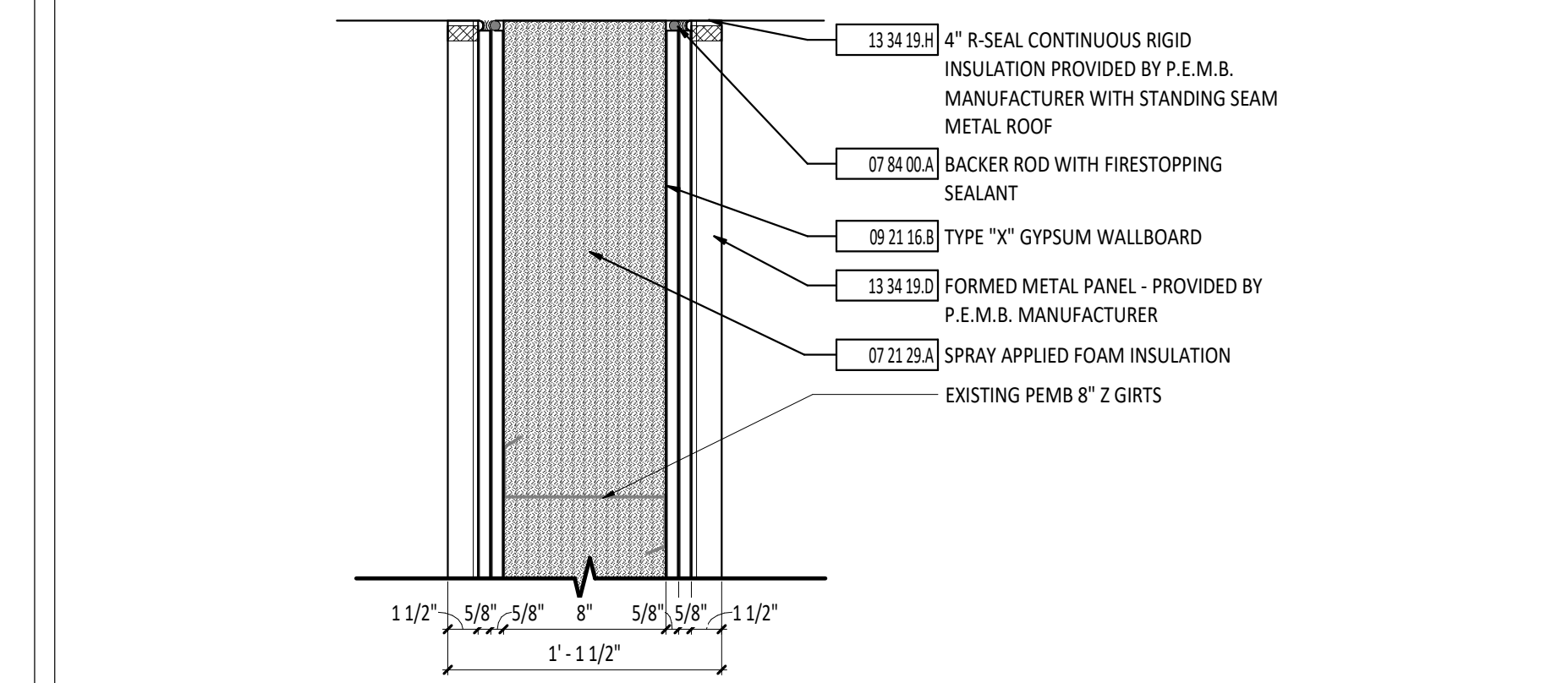

4 WALL TERMINATION - FIRESTOPPING (UL #J370) 1 1/2\"/>

ABBREVIATIONS

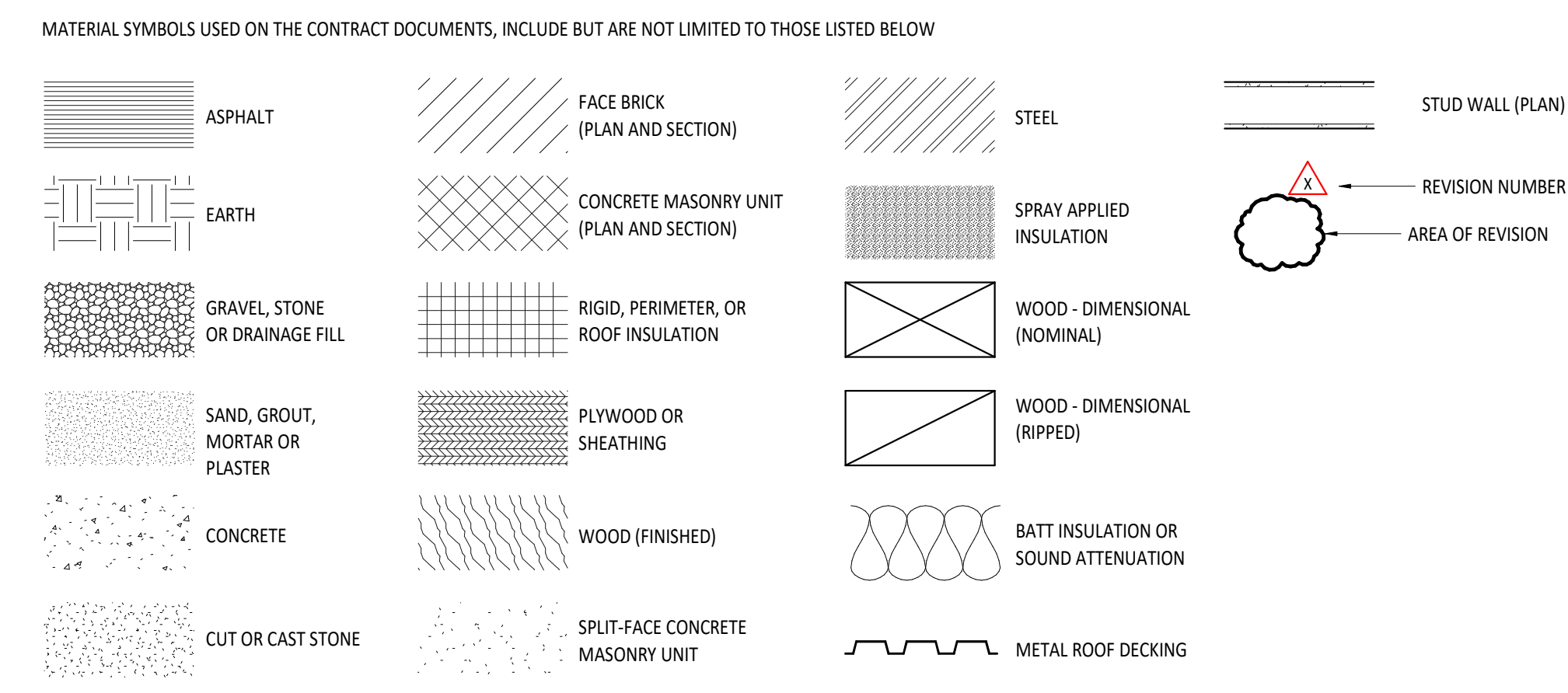

GENERAL NOTES

- A REFERENCE GENERAL CONSTRUCTION NOTES AND SPECIFICATIONS FOR MORE INFORMATION AND BID ALTERNATES.
B REFERENCE SPECIFICATIONS AND DRAWINGS FOR SPECIAL REQUIREMENTS AND CONDITIONS.
C FINISH FIRST FLOOR ELEVATION INDICATED FOR THE NEW WORK IS 100'-0\"/>

GENERAL NOTES

- V REFERENCE FLOOR PLANS FOR FIRE EXTINGUISHER (FE) AND FIRE EXTINGUISHER CABINET (FEC) LOCATIONS.
X THE GENERAL TRADES CONTRACTOR IS REQUIRED TO CUT AND PATCH ANY OPENINGS LARGER THAN 8\"/>

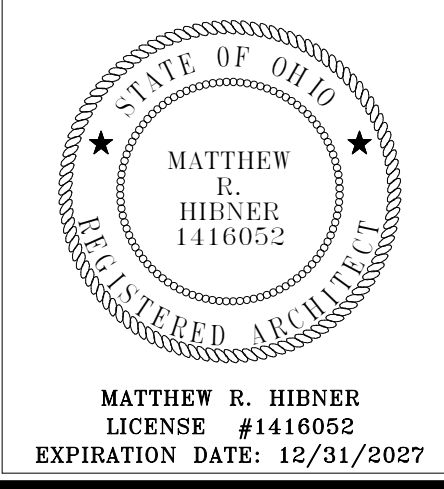

LAKOTA LOCAL SCHOOLS BUS BUILDING

ISSUANCES/REVISIONS table with columns for number, description, and date.

PROJECT INFORMATION table with columns for number, name, and date.

GENERAL NOTES, WALL TYPES, ABBREVIATIONS, AND SYMBOLS LEGEND

SHEET NUMBER: A0.1

© COPYRIGHT 2023 GARMANN MILLER & ASSOCIATES, INC. PRINTED ON: 6/26/2026 4:12:47 PM

NUMBER	DOOR				FRAME				DETAIL NUMBER				HARDWARE	ROOM KEY	FUNCTION	LABEL (MIN)	NOTES
	SIZE	THK	MATL	TYPE	GLASS	HEAD	JAMB	SILL	SET	SEAL	EXTERIOR	INTERIOR					
A100a	3'-0" x 7'-0"	1 3/4"	HM	HM	1/4" - TG - SG	9 1/2"	HM	7	-	*Existing*	*Existing*	*Existing*	2	EXTERIOR	Exterior	-	
A100b	12'-0" x 7'-0"	1 3/4"	HM	HG	1/4" - TG - SG	9 1/2"	HM	7	-	*Existing*	*Existing*	*Existing*	2	EXTERIOR	Exterior	-	
A100c	12'-0" x 13'-0"	2"	AL	CD	-	12 1/4"	AL	-	-	7/A6.1	8/A6.1	-	1	EXTERIOR	Exterior	-	
A100d	12'-0" x 13'-0"	2"	AL	CD	-	12 1/4"	AL	-	-	7/A6.1	13/A6.1	-	1	EXTERIOR	Exterior	-	
A100e	(2) 3'-0" x 7'-0"	1 3/4"	HM	HM	1/4" - TG - SG	9 1/2"	HM	8	-	5/A6.1	8/A6.1	-	3	EXTERIOR	90 MIN	-	
A100f	3'-0" x 7'-0"	1 3/4"	HM	NL	1/4" - TG - SG	9 1/2"	HM	7	-	3/A6.1	6/A6.1	-	6	EXTERIOR	Exterior	-	
B100a	12'-0" x 12'-0"	2"	AL	OHD	1/4" - TG - SG	8 5/8"	AL	-	-	3/A6.1	4/A6.1	-	1	EXTERIOR	Exterior	-	
B100b	12'-0" x 12'-0"	2"	AL	OHD	1/4" - TG - SG	8 5/8"	AL	-	-	3/A6.1	4/A6.1	-	1	EXTERIOR	Exterior	-	
B100c	12'-0" x 12'-0"	2"	AL	OHD	1/4" - TG - SG	8 5/8"	AL	-	-	3/A6.1	4/A6.1	-	1	EXTERIOR	Exterior	-	
B100d	12'-0" x 12'-0"	2"	AL	OHD	1/4" - TG - SG	8 5/8"	AL	-	-	3/A6.1	4/A6.1	-	1	EXTERIOR	Exterior	-	
B100e	12'-0" x 12'-0"	2"	AL	OHD	1/4" - TG - SG	8 5/8"	AL	-	-	3/A6.1	4/A6.1	-	1	EXTERIOR	Exterior	-	
B100f	12'-0" x 12'-0"	2"	AL	OHD	1/4" - TG - SG	8 5/8"	AL	-	-	3/A6.1	4/A6.1	-	1	EXTERIOR	Exterior	-	
B100g	3'-0" x 7'-0"	1 3/4"	HM	HG	1/4" - TG - SG	9 1/2"	HM	7	-	9/A6.1	10/A6.1	-	2	EXTERIOR	Exterior	-	
B100h	3'-0" x 7'-0"	1 3/4"	HM	HG	1/4" - TG - SG	9 1/2"	HM	7	-	9/A6.1	10/A6.1	-	2	EXTERIOR	Exterior	-	
B100i	12'-0" x 12'-0"	2"	AL	OHD	1/4" - TG - SG	8 5/8"	AL	-	-	3/A6.1	4/A6.1	-	1	EXTERIOR	Exterior	-	
B100j	12'-0" x 12'-0"	2"	AL	OHD	1/4" - TG - SG	8 5/8"	AL	-	-	3/A6.1	4/A6.1	-	1	EXTERIOR	Exterior	-	
B100k	12'-0" x 12'-0"	2"	AL	OHD	1/4" - TG - SG	8 5/8"	AL	-	-	3/A6.1	4/A6.1	-	1	EXTERIOR	Exterior	-	
B100l	12'-0" x 12'-0"	2"	AL	OHD	1/4" - TG - SG	8 5/8"	AL	-	-	3/A6.1	4/A6.1	-	1	EXTERIOR	Exterior	-	
B100m	12'-0" x 12'-0"	2"	AL	OHD	1/4" - TG - SG	8 5/8"	AL	-	-	3/A6.1	4/A6.1	-	1	EXTERIOR	Exterior	-	
B100n	12'-0" x 12'-0"	2"	AL	OHD	1/4" - TG - SG	8 5/8"	AL	-	-	3/A6.1	4/A6.1	-	1	EXTERIOR	Exterior	-	
B100o	12'-0" x 12'-0"	2"	AL	OHD	1/4" - TG - SG	8 5/8"	AL	-	-	3/A6.1	4/A6.1	-	1	EXTERIOR	Exterior	-	
B100p	12'-0" x 12'-0"	2"	AL	OHD	1/4" - TG - SG	8 5/8"	AL	-	-	3/A6.1	4/A6.1	-	1	EXTERIOR	Exterior	-	
B100q	12'-0" x 12'-0"	2"	AL	OHD	1/4" - TG - SG	8 5/8"	AL	-	-	3/A6.1	4/A6.1	-	1	EXTERIOR	Exterior	-	
B100r	12'-0" x 12'-0"	2"	AL	OHD	1/4" - TG - SG	8 5/8"	AL	-	-	3/A6.1	4/A6.1	-	1	EXTERIOR	Exterior	-	
B100s	12'-0" x 12'-0"	2"	AL	OHD	1/4" - TG - SG	8 5/8"	AL	-	-	3/A6.1	4/A6.1	-	1	EXTERIOR	Exterior	-	
B100t	12'-0" x 12'-0"	2"	AL	OHD	1/4" - TG - SG	8 5/8"	AL	-	-	3/A6.1	4/A6.1	-	1	EXTERIOR	Exterior	-	
B100u	12'-0" x 12'-0"	2"	AL	OHD	1/4" - TG - SG	8 5/8"	AL	-	-	3/A6.1	4/A6.1	-	1	EXTERIOR	Exterior	-	
B100v	12'-0" x 12'-0"	2"	AL	OHD	1/4" - TG - SG	8 5/8"	AL	-	-	3/A6.1	4/A6.1	-	1	EXTERIOR	Exterior	-	
B100w	12'-0" x 12'-0"	2"	AL	OHD	1/4" - TG - SG	8 5/8"	AL	-	-	3/A6.1	4/A6.1	-	1	EXTERIOR	Exterior	-	
B100x	12'-0" x 12'-0"	2"	AL	OHD	1/4" - TG - SG	8 5/8"	AL	-	-	3/A6.1	4/A6.1	-	1	EXTERIOR	Exterior	-	
B100y	12'-0" x 12'-0"	2"	AL	OHD	1/4" - TG - SG	8 5/8"	AL	-	-	3/A6.1	4/A6.1	-	1	EXTERIOR	Exterior	-	
B100z	12'-0" x 12'-0"	2"	AL	OHD	1/4" - TG - SG	8 5/8"	AL	-	-	3/A6.1	4/A6.1	-	1	EXTERIOR	Exterior	-	
B100aa	3'-0" x 7'-0"	1 3/4"	HM	HM	1/4" - TG - SG	9 1/2"	HM	1	-	14/A6.1	15/A6.1	-	5	EXTERIOR	90 MIN	-	
B100ab	3'-0" x 7'-0"	1 3/4"	HM	HG	1/4" - TG - SG	9 1/2"	HM	7	-	9/A6.1	10/A6.1	-	2	EXTERIOR	Exterior	-	
B100ac	3'-0" x 7'-0"	1 3/4"	HM	F	-	11"	HM	-	-	14/A6.1	15/A6.1	-	4	EXTERIOR	180 MIN		
B100ad	3'-0" x 7'-0"	1 3/4"	HM	HG	1/4" - TG - SG	6 1/2"	HM	7	-	12/A6.1	13/A6.1	-	2	EXTERIOR	Exterior	-	
B100ae	3'-0" x 7'-0"	1 3/4"	HM	HG	1/4" - TG - SG	6 1/2"	HM	7	-	12/A6.1	13/A6.1	-	2	EXTERIOR	Exterior	-	
B100af	3'-0" x 7'-0"	1 3/4"	HM	HG	1/4" - TG - SG	6 1/2"	HM	7	-	12/A6.1	13/A6.1	-	2	EXTERIOR	Exterior	-	
B100ag	3'-0" x 7'-0"	1 3/4"	HM	HG	1/4" - TG - SG	6 1/2"	HM	7	-	12/A6.1	13/A6.1	-	2	EXTERIOR	Exterior	-	

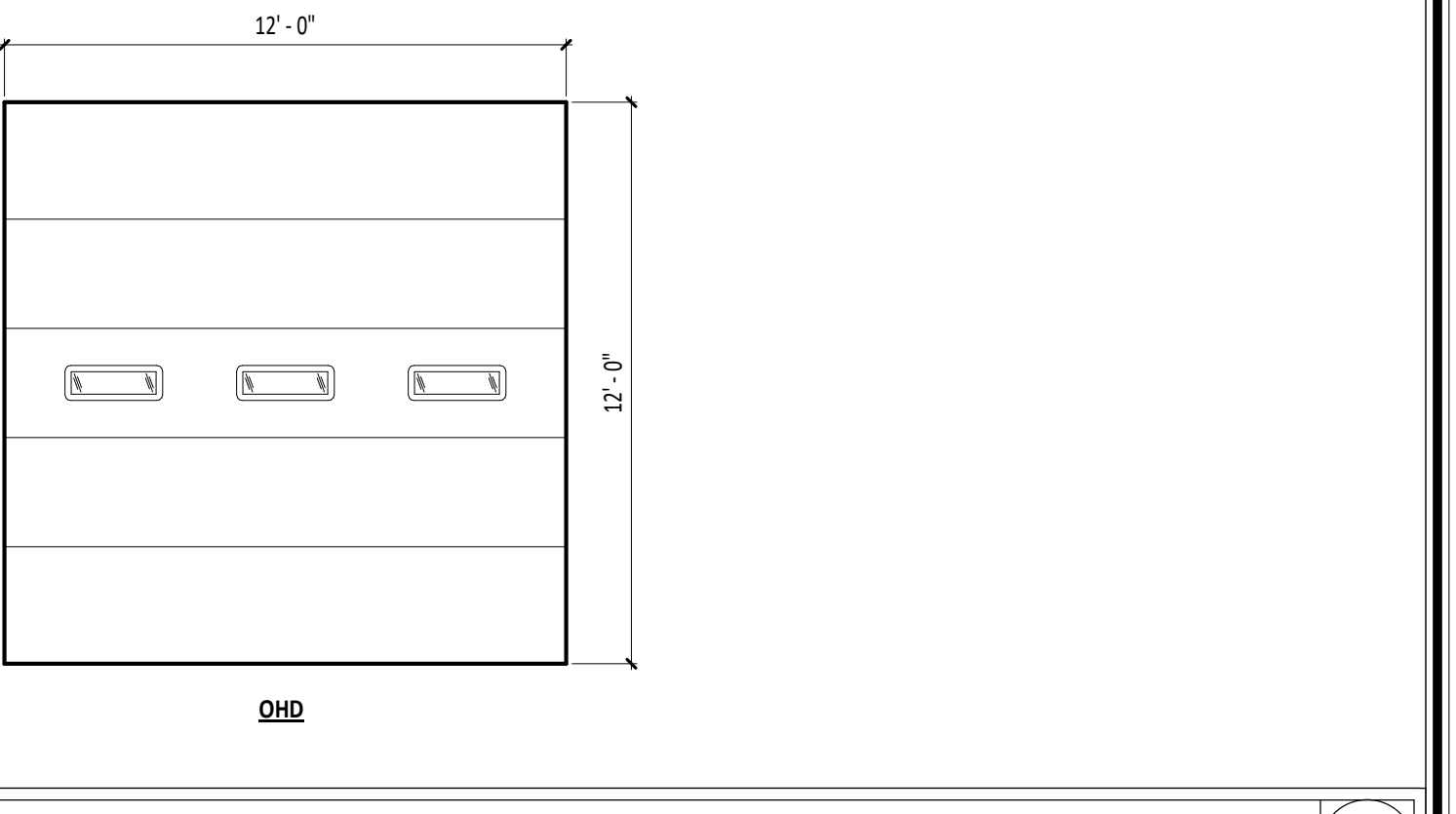
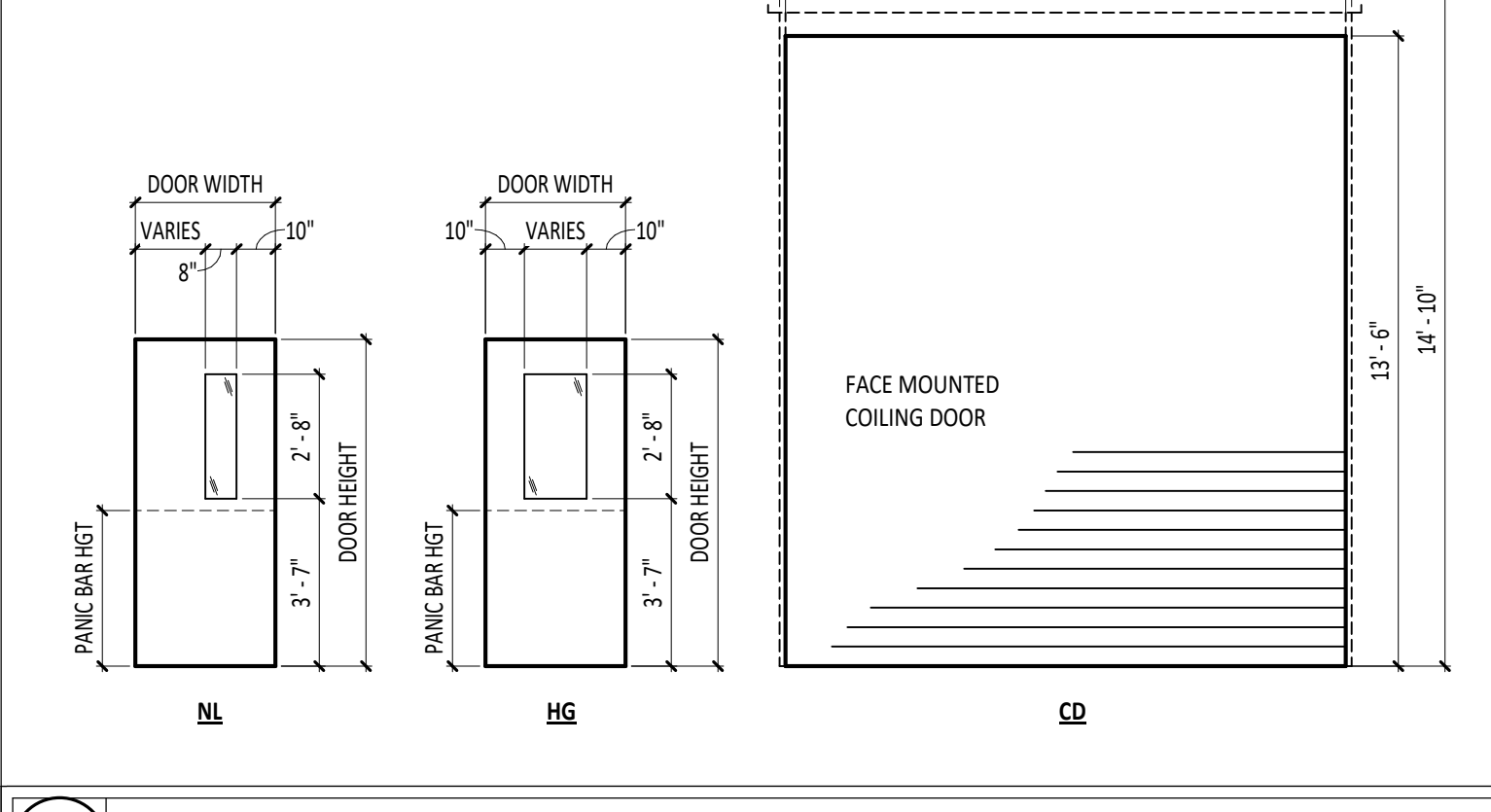
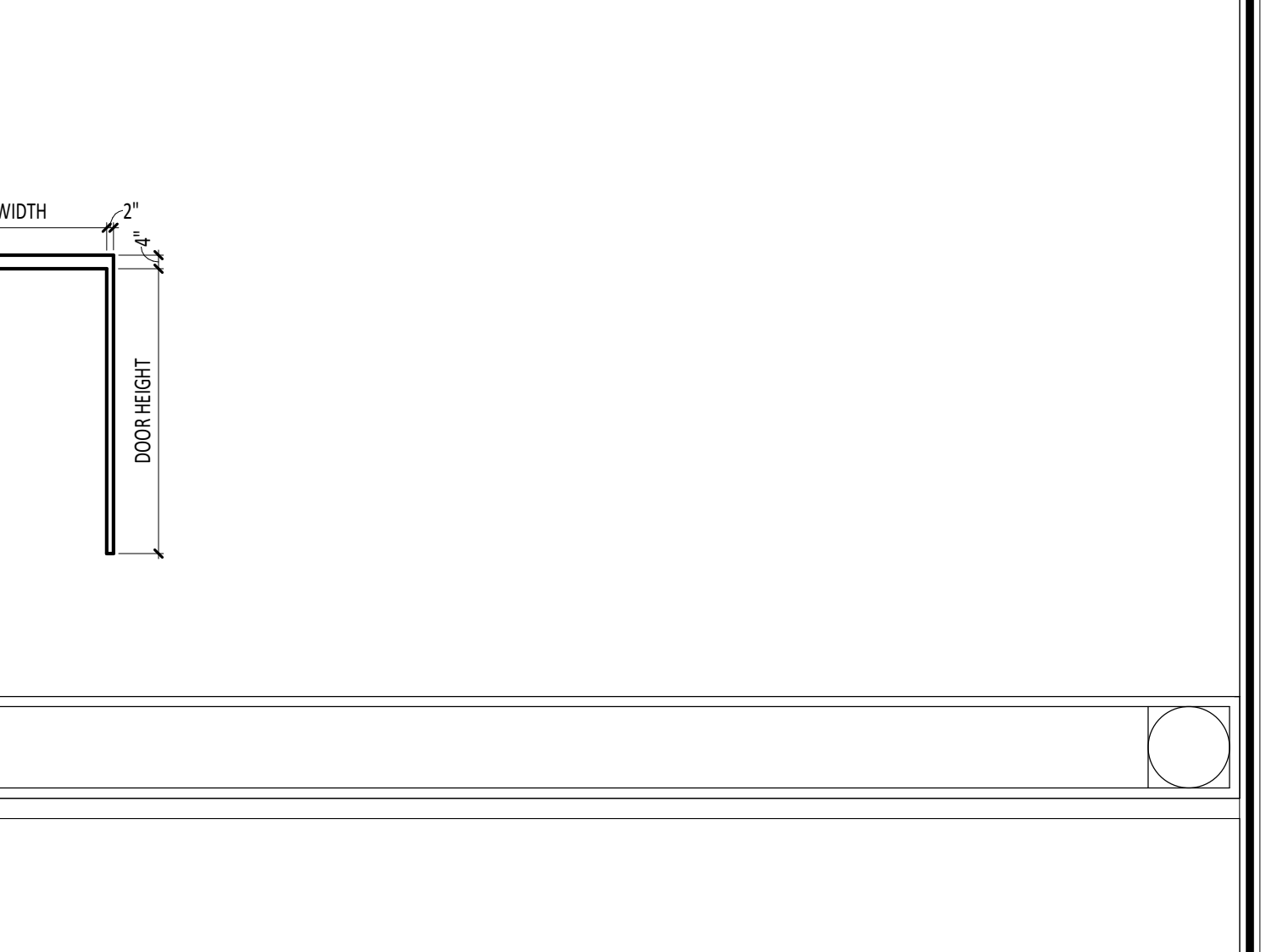
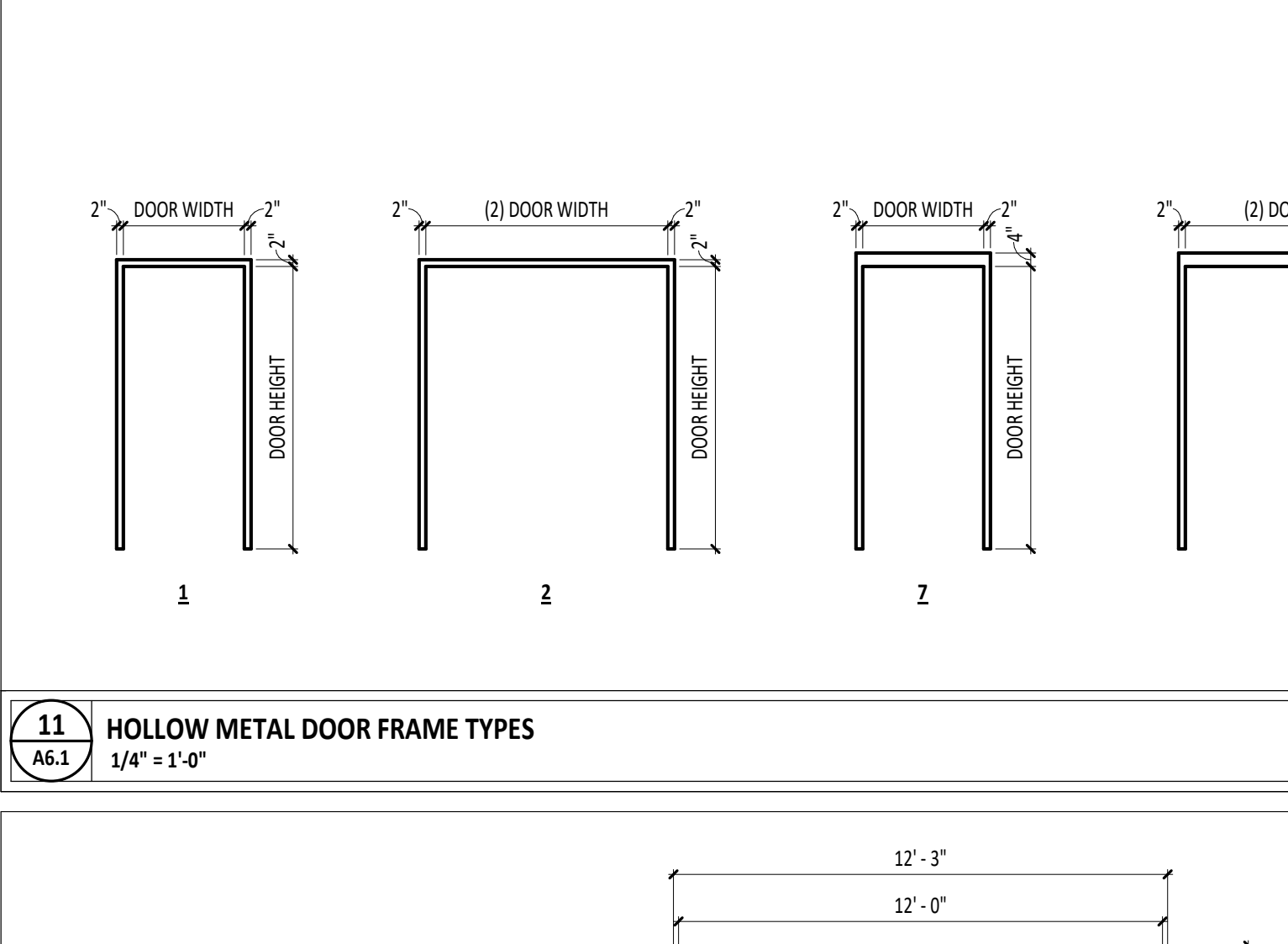
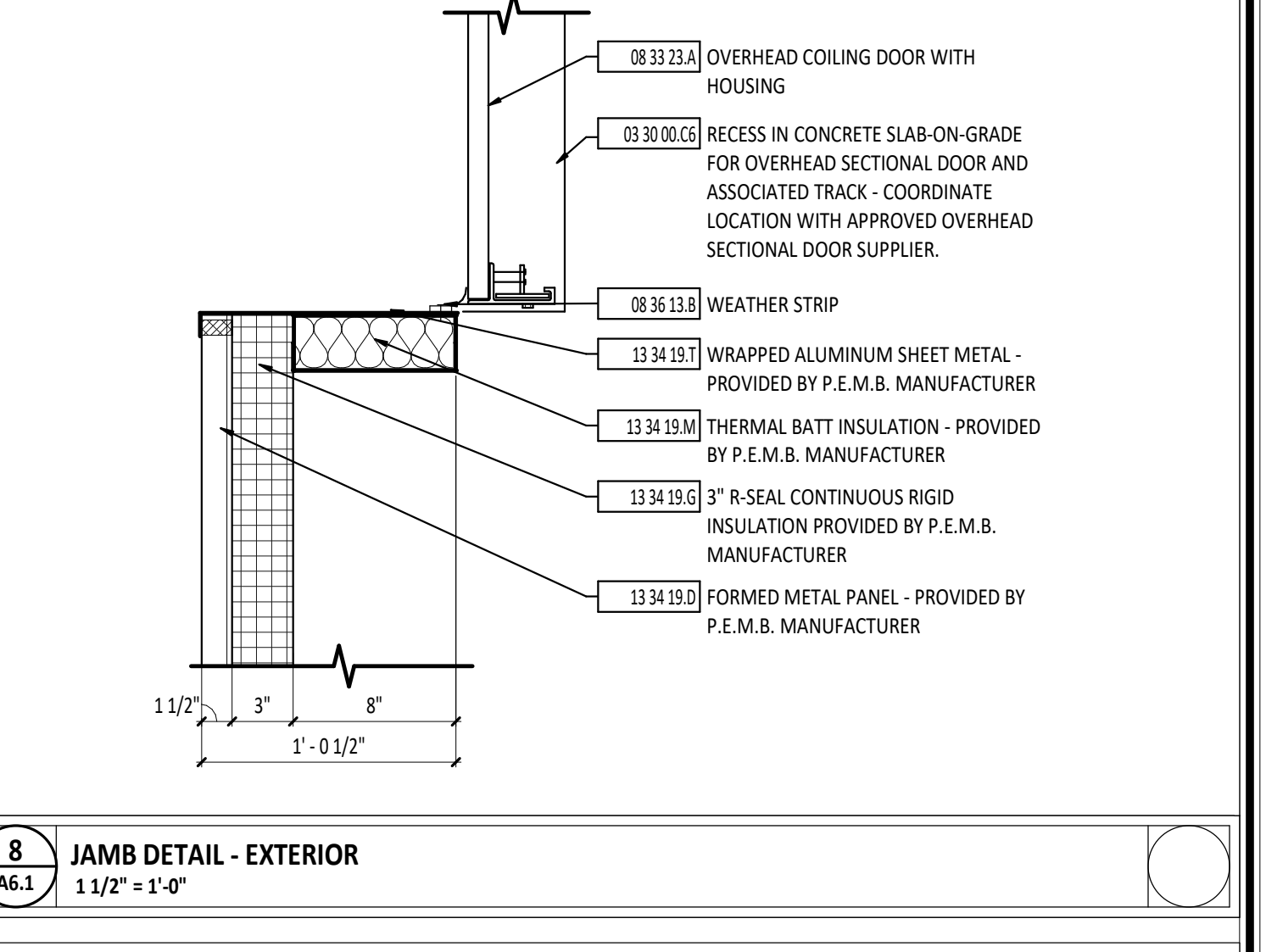
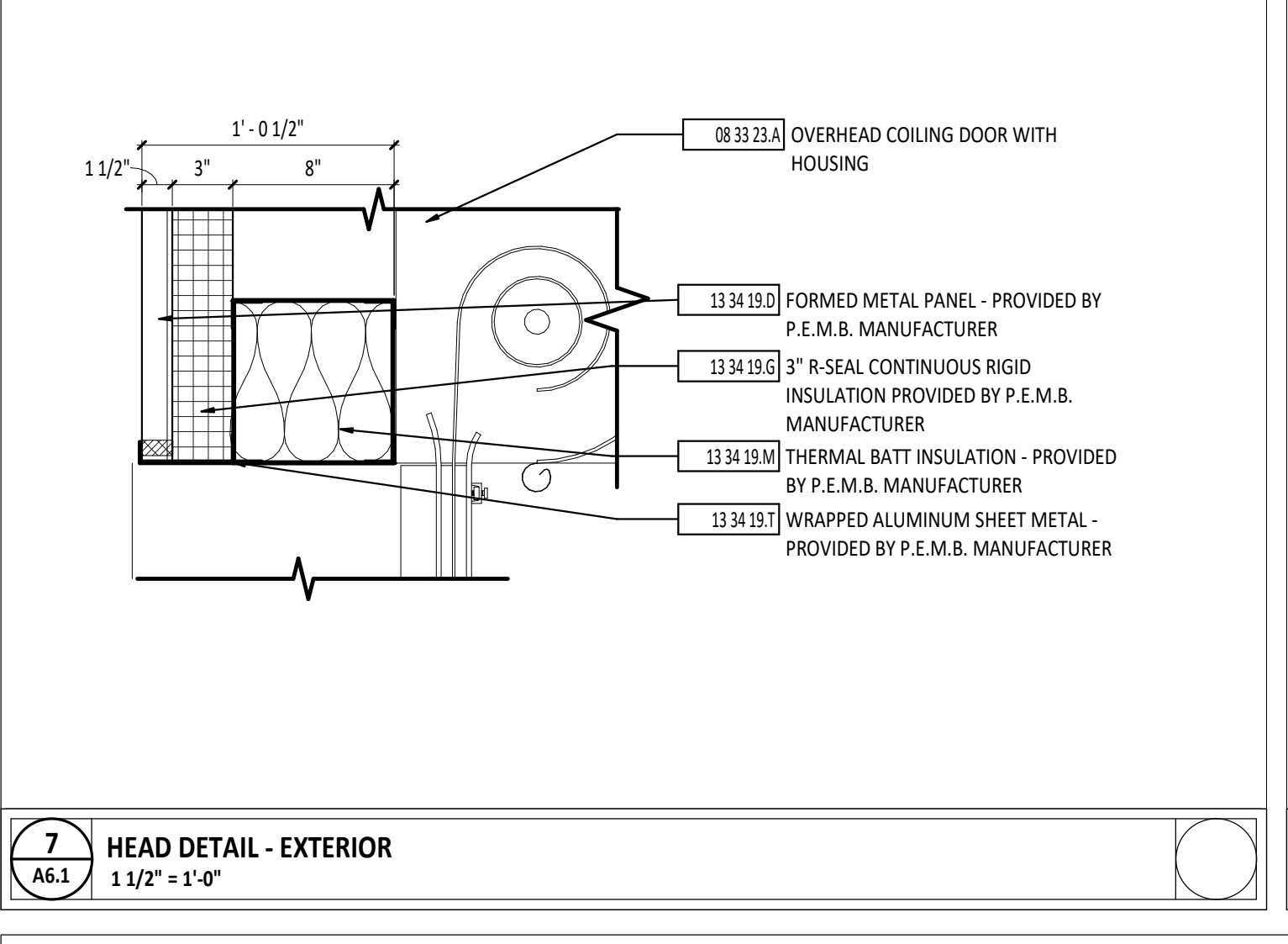
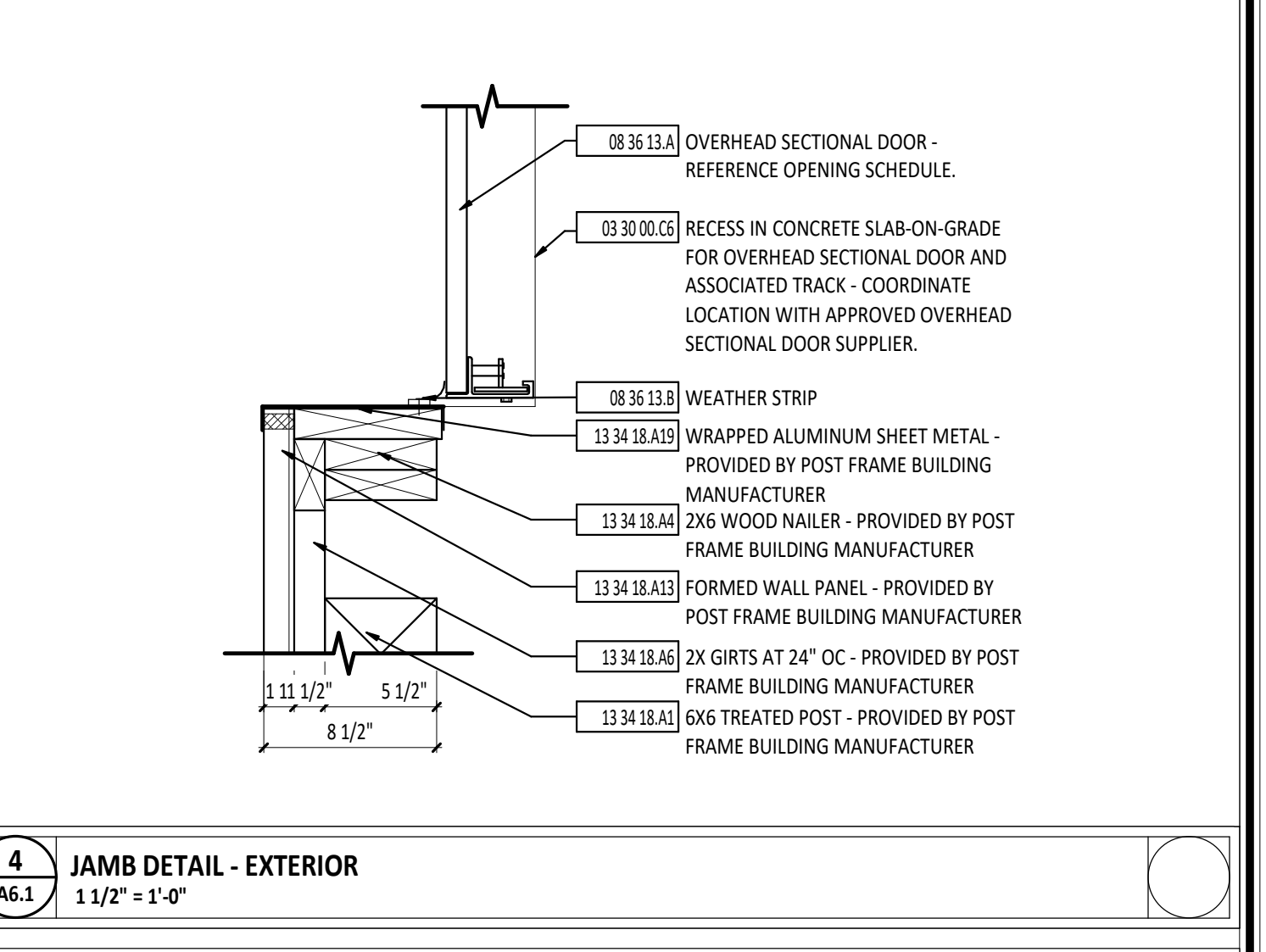
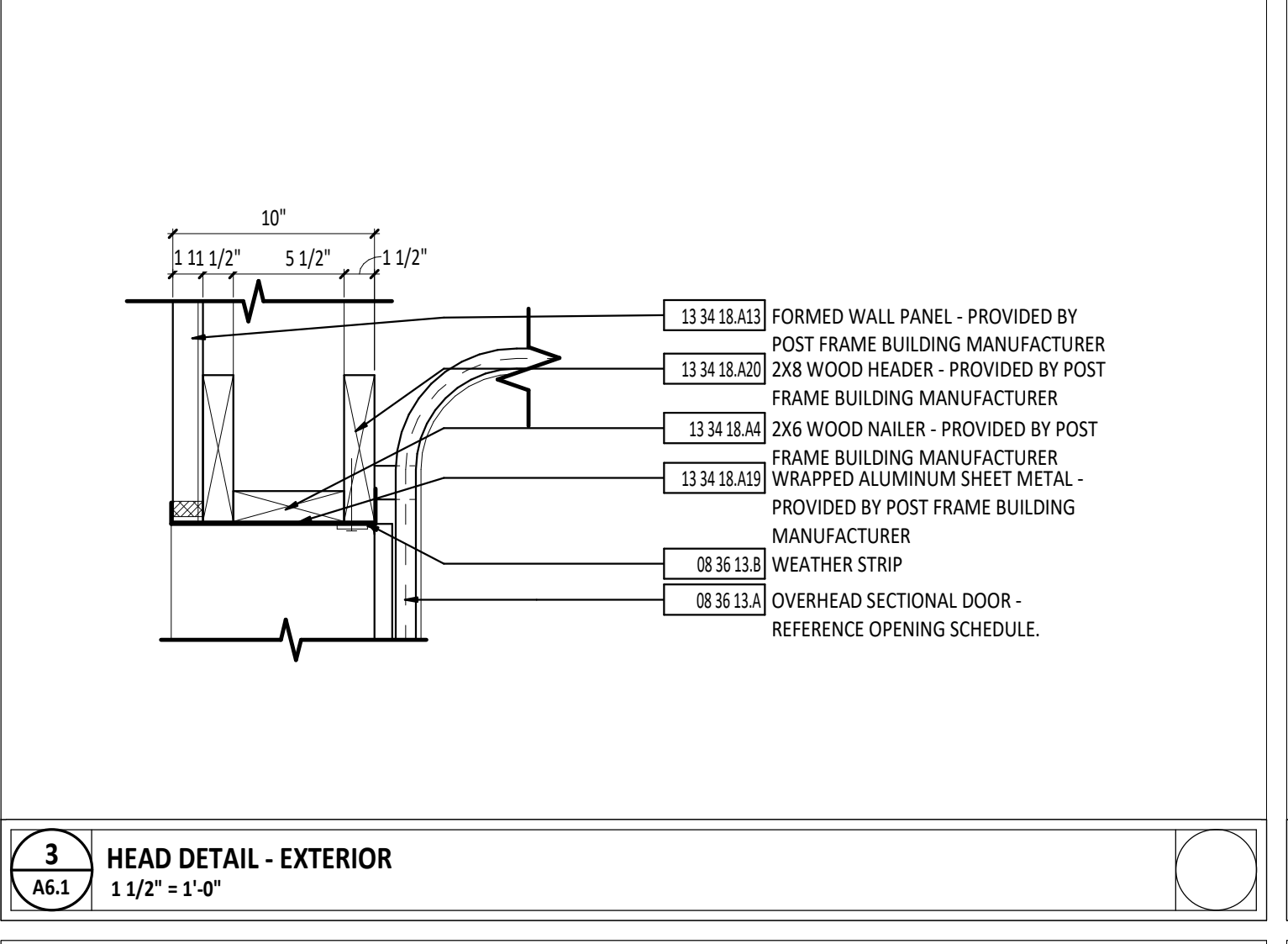
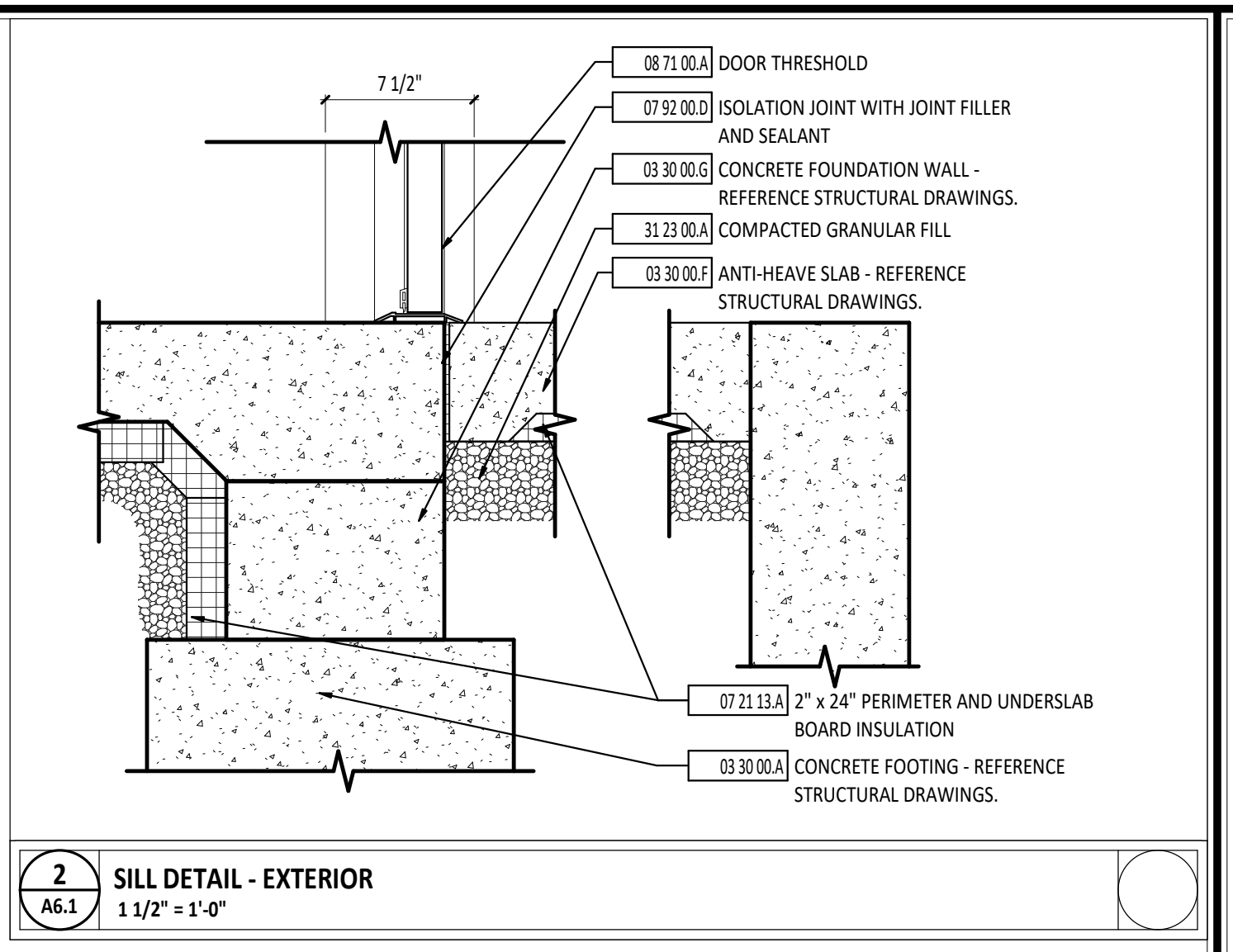
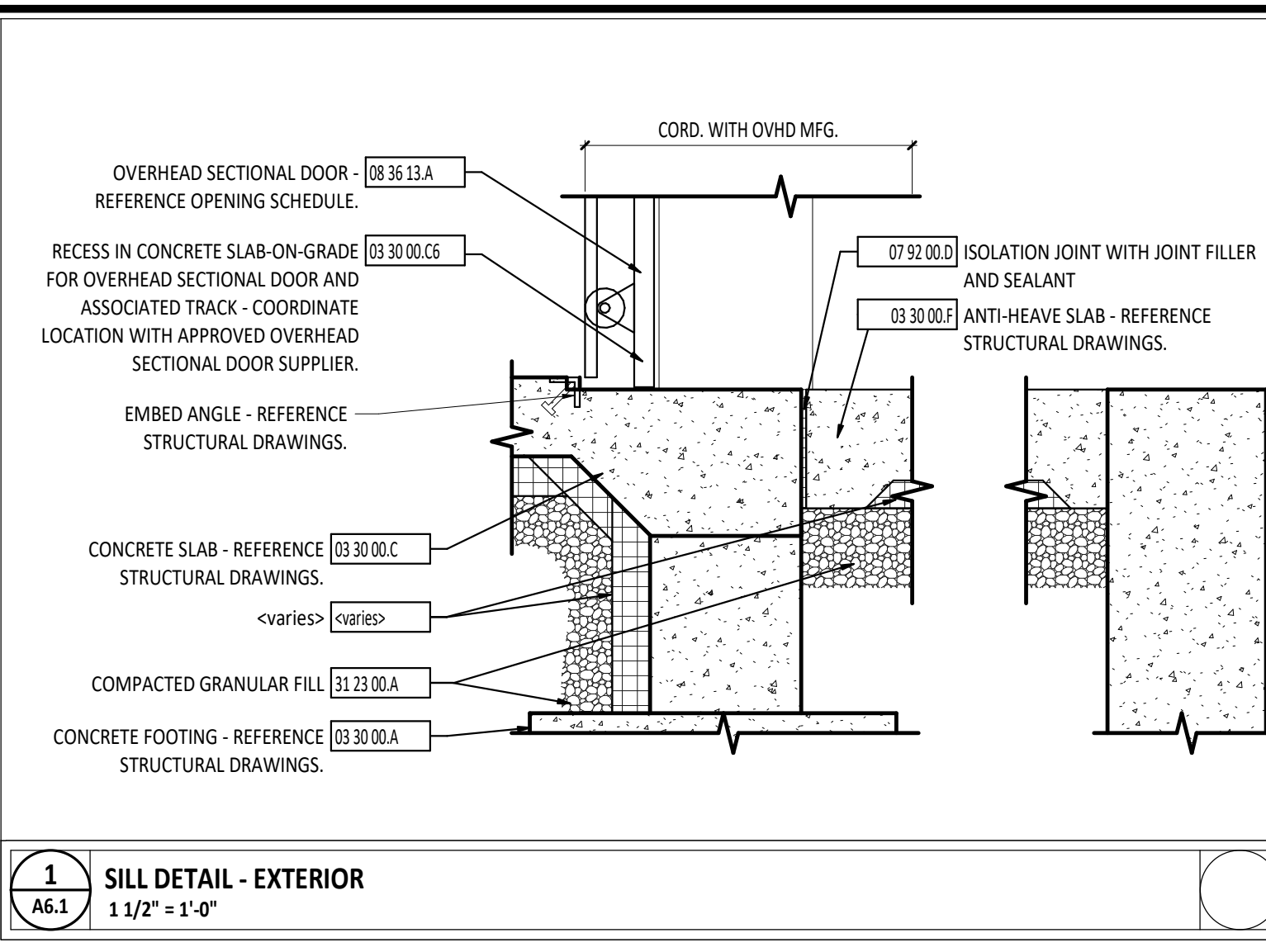

DOOR GENERAL NOTES

DOOR/OPENING SCHEDULE ABBREVIATIONS

SYMBOL DESCRIPTION

AL ALUMINUM
CD COILING DOOR
DG DIFFUSING GLASS
F FLUSH
FG FULL GLASS
FRG FIRE RATED GLASS
HG HALF GLASS
HM HOLLOW METAL
IG INSULATED GLASS
LG LAMINATED GLASS
N NARROW LITE
SG SAFETY GLASS
TG TEMPERED GLASS
W WOOD

DOOR/OPENING SCHEDULE NOTES

SECTIONAL DOOR NUMBERING: ADDRE 12" NUMERIC STICKER TO OUTSIDE FACE OF SECTIONAL DOOR. REFERENCE 4/A2.1. ACTUAL DOOR NUMBER TO BE THE FOLLOWING:

- NUMERIC STICKER "1" AT DOOR 100a
- NUMERIC STICKER "2" AT DOOR 100b
- NUMERIC STICKER "3" AT DOOR 100c
- NUMERIC STICKER "4" AT DOOR 100d
- NUMERIC STICKER "5" AT DOOR 100e
- NUMERIC STICKER "6" AT DOOR 100f
- NUMERIC STICKER "7" AT DOOR 100g
- NUMERIC STICKER "8" AT DOOR 100h
- NUMERIC STICKER "9" AT DOOR 100i
- NUMERIC STICKER "10" AT DOOR 100j
- NUMERIC STICKER "11" AT DOOR 100k
- NUMERIC STICKER "12" AT DOOR 100l
- NUMERIC STICKER "13" AT DOOR 100m
- NUMERIC STICKER "14" AT DOOR 100n
- NUMERIC STICKER "15" AT DOOR 100o
- NUMERIC STICKER "16" AT DOOR 100p
- NUMERIC STICKER "17" AT DOOR 100q
- NUMERIC STICKER "18" AT DOOR 100r

STATE OF MONTANA
MATTHEW R. HIBNER
14160052
REGISTERED ARCHITECT

MATTHEW R. HIBNER
LICENSE # 14160052
EXPIRATION DATE: 12/31/2027

GARMANN MILLER

ARCHITECTS

MINNEAPOLIS, MN | COLUMBUS, OH | INDIANAPOLIS, IN | PORTLAND, ME

ADDITION TO

LAKOTA LOCAL SCHOOLS BUS BUILDING

SIBER COUNTY ROAD 11, ARLAND, OHIO 44801

ISSUANCES/REVISIONS

CONSTRUCTION DOCUMENTS	06/27/2026
1 ADDENDUM #01	06/08/2026

PROJECT NUMBER: 25055.00

DRAWN BY: BER

CHECKED BY: RH

SHEET TITLE: DOOR SCHEDULE AND DETAILS

SHEET NUMBER: A6.1